

The poster features a central white shield with a gold border, set against a background of red and white stripes and blue fields with white stars. The shield is decorated with gold floral motifs and small American flags. The text is written in a red, cursive font. At the bottom of the shield is a dark blue banner with white text, and below that is the official logo of the Jefferson County Fair Association, which includes the text 'JEFFERSON COUNTY FAIR ASSOCIATION' and 'EST. 1953' on a yellow ribbon.

73rd
Annual
Jefferson
County Fair

August 16 - 22, 2026



Blue
Ribbon
Confidence

Grand Champion

Smiles!

 **PITTMAN**
ORTHODONTICS

PITTMANORTHO.COM
(304) 596-0425

73rd Annual JEFFERSON COUNTY FAIR

August 16 – 22, 2026

JEFFERSON COUNTY FAIR ASSOCIATION, INC.

Organized September 15, 1953
Incorporated October 1953

Office Location: 867 Fairground Lane, Kearneysville, WV 25430
Mailing Address: P.O. Box 653, Ranson, WV 25438
Office Phone: (304) 724-1411
Website: www.jeffersoncountyfairwv.org
General Email: info@jeffersoncountyfairwv.org

2026 Exposition Dates:
August 16 – 22, 2026

Livestock Exhibits Entered: 9:00 a.m. – 3:30 p.m. Saturday, August 15
Static Exhibits Entered: 10:00 a.m. – 3:00 p.m. Saturday, August 15

GENERAL GATE ADMISSION

ADULTS (Ages 16 and above)	-	\$7.00
YOUTH (Ages 6 to 15)	-	\$5.00
CHILDREN (Ages 5 and under)	-	\$FREE

FREE PARKING

SENIOR CITIZEN MATTENEE

Wednesday, August 19, 11:00 a.m. – 3:00 p.m.
Free Gate Admission for Senior Citizens Ages 55 & Older

REDUCED PRICE ADMISSION

ADULTS (Ages 16 and above)	-	\$6.00
YOUTH (Ages 6 to 15)	-	\$4.00

Available at most Jefferson County banking locations beginning August 1, and at the fairgrounds on August 16.

RESTRICTIONS

- ADA compliant service animals are welcome. Therapy, Emotional Support animals and all other pets are not allowed on the fairgrounds.
- Fairgrounds are closed to ALL vehicle traffic at 12:00 p.m. Daily and will not reopen to vehicular traffic until after closing.
- Alcoholic beverages, smoking and weapons are not permitted on the fairgrounds.

73rd Annual JEFFERSON COUNTY FAIR

2026 OFFICERS

President: Bob Gruber
Vice President: Todd Wilt
Secretary: Heidi Ware
Treasurer: Charlotte Vickers

2026 DIRECTORS

Scott Daniel
Mike Duncan
Kyle Friend
Kristy Grove
Erin Groves
Bob Gruber
Brian Kelly

Margaret Liskey
Matt Miller
Zach Morgan
Richard Nicodemus
Stacey Rawlings
Tim Smith
Charlotte Vickers

Heidi Ware
Nathan Ware
Olivia Ware
Wesley Weaning
Todd Wilt
Jim Wysong
Locke Wysong, Jr.

DIRECTOR EMERITUS

James W. "Jim" Staley
Dickie Childs
Donald Mickey
LL. "Buck" Willingham

Jack Wysong
Scott Coyle
Dennis Barron
Mike Miller

- Mrs. O. B. (Kitty) Hughes, Deceased – 1992
- George Tabb, Deceased – 1995
- Howard Sagle, Posthumously – 1996
- Thomas L. Magaha, Deceased – 2005
- J. E. Saville, Deceased – 2007
- Dr. Dale D. Keyser, Deceased – 2007
- H. Hart Bennett, Posthumously – 2010
- F. B., Jr. "Mike" Wysong, Deceased – 2011
- Charles Whittington, Posthumously – 2012
- W. E. "Pete" Walker, Deceased – 2013
- Charles Adams, Deceased – 2015
- L. Elmer Vickers, Deceased – 2016
- Bill Mason, Deceased – 2019
- Paige Wright, Posthumously – 2023
- Buddy Ware, Posthumously – 2023
- John Porter Burns, Jr., Deceased – 2025

2026 OPERATIONS STAFF

Fair Manager: Patty Turner
Fairgrounds Caretaker: Elizabeth Ruffner
Events Coordinator: Dennis Barron
Arena Coordinator: Mike Miller
Commercial Exhibits: Chelsey Weaning
Admissions Director: Kyle Friend

73rd Annual JEFFERSON COUNTY FAIR

President's Welcome Message

Welcome Families and Friends to the 73rd Jefferson County Fair. As we open our gates to this year's fair, my heart is full of gratitude and excitement as it also is the 250th Anniversary of our great County of America.

Our fairgrounds are a place of learning, rides, games and delicious foods; they are a living celebration of our community's support and hard work.

At its heart, the fair remains a tribute to agriculture and youth in our community. Our barns will be busting with animals lovingly raised by 4-H and FFA youth, local artisans showcasing their crafts, and families making memories that will last a lifetime. Every ribbon awarded, and every handshake shared, is a reminder of the dedication and pride that make our country and community so special.

Many thanks go to our volunteers, sponsors and exhibitors. Without your hard work and generosity this event would not be possible. You are the heartbeat of the fair.

Here's to another year of laughter, learning and togetherness. I hope to see you all at the Jefferson County Fair.

Bob Gruber, President, JCFA

Senior Citizen's Day Luncheon Wednesday, August 19, 2026

The South Jefferson Ruritan Club will be serving a special senior citizen luncheon on Wednesday, August 19 in conjunction with the Fair's Senior Citizen Day. The lunch will be offered at a reduced price for seniors and will begin at 12:00 p.m. In addition to the lunch, the exhibit halls will open at 11:00 a.m. Gate admission is free for seniors until 3:00 p.m.

**High Horizons Farm Inc.,
Buds Farm LLC &
the Kable Family
wishes **Good Luck**
to all Fair participants**



Quality Hay
and Straw
Available
For Pickup or
Delivery!

83 Prosperity Lane • Ranson WV 25438

O: 304-724-5477 | F: 304-724-5480

73rd Annual JEFFERSON COUNTY FAIR 2026 SCHEDULE OF EVENTS

SUBJECT TO CHANGE

Monday, July 13th

Miss Pageants Registration Deadline

Saturday, July 18th

6:30 PM Show Barn Livestock Exhibitor's Meeting

Wednesday, July 22nd

Deadline for Livestock Exhibit Registration – www.jeffersoncountyfairwv.org

Tuesday, August 4th

5:30 PM Stage Little Miss and Young Miss Jefferson County Fair Rehearsals
7:00 PM Stage Junior Miss & Miss Jefferson County Fair Rehearsals

Saturday, August 15th

7:00 AM		Fairgrounds Open to Livestock
9:00 AM – Noon		Horses Entered
9:00 AM – 3:00 PM		Livestock Entered & Scales Open
10:00 AM – 3:00 PM		All Exhibits Entered
1:00 PM		Market Steers & Feeder Calves Weighed
1:30 PM	Stage	Little Miss Jefferson County Fair Contest
3:00 PM		Scales Closed
4:00 PM		Grading of Livestock Animals
6:00 PM		Meeting of Livestock Exhibitors & Parents
6:30 PM	Stage	Miss Jefferson County Fair Contest
11:00 PM		Fairgrounds Close

Sunday, August 16th

9:00 AM	Horse Arena	Jefferson County 4-H & FFA Horse Fitting and Showmanship Jefferson County Fair Closed 4-H/FFA Performance Show Rabbit Judging Open Class followed by 4-H & FFA Poultry Showmanship
9:00 AM – 10:30AM		Exhibitor's Breakfast (Open to all exhibitors)
10:30 AM	Show Barn	Church Service
12:30 PM	Stage	Adagio Academy of the Performing Arts
1:00 PM	Show Barn	Sheep Judging – Breeding Animals & Fiber Show Flag Raising Commercial Vendor & Exhibit Buildings Open
	Antique Tractor Area	Antique Tractor Pull
1:30 PM	Stage	Young Miss Jefferson County Fair Contest
3:00 PM	Show Barn	Sheep Judging, Fitting & Showing Market Animals
5:00 PM	Arena	Power Wheels Derby
5:30 PM	Stage	Square Dance Demonstration
6:30 PM	Stage	Junior Miss Jefferson County Fair Contest
7:00 PM	Arena	UTV/Side by Side Flat Drag Racing
11:00 PM		Fairgrounds Close

Monday, August 17th

9:00 AM	Show Barn	Beef Showmanship & Judging – Steers & Feeder Calves
10:00 AM		Poultry Judging
1:00 PM	Show Barn	Market Goats – Fitting & Showing
		Commercial Vendor Buildings Open
3:00 PM		Exhibit Buildings Open
		Jefferson CEOS Bake Sale
6:00 PM	Stage	Harpers Ferry Middle School Band
		Carnival Area Open to Public – Wristband Special
6:30 PM	Antique Tractor Area	Kiddie Tractor Pull
6:45 PM	Stage	Charles Town Middle School Band
7:00 PM	Show Barn	Bubble Gum Blowing Contest
		Apple Eating Contest
		Marshmallow Eating Contest
7:30 PM	Antique Tractor Area	Adult Pedal Tractor Pull
	Stage	Washington High School Band
	Arena	Bull Riding
11:00 PM		Fairgrounds Close

Tuesday, August 18th

9:00 AM	Show Barn	Swine Judging – Fitting & Showing
1:00 PM		Commercial Vendor Buildings Open
3:00 PM		Exhibit Buildings Open
6:00 PM	Stage	Shepherdstown Middle School Band
		Carnival Area Open to Public
6:30 PM	Antique Tractor Area	Lawn & Garden Tractor Pull
	Show Barn	4-H, FFA & FCCLA Bake Auction
7:00 PM	Arena	Demolition Derby
7:30 PM	Stage	Jefferson High School Band Jazz Band
8:15 PM	Show Barn	Watermelon Eating Contest
		Pudding Eating Contest
11:00 PM		Fairgrounds Close

Wednesday, August 19th

9:00 AM	Show Barn	Dairy Cattle Judging – Fitting & Showing
11:00 AM		Commercial Vendor Buildings Open
11:00 AM – 3:00 PM		Senior Citizens Matinee – Free Admission for Age 55 & Over
Noon – 2:00 PM		Ruritan Roast Beef Lunch Special
1:00 PM	Show Barn	Dairy Goat Judging – Fitting & Showing
3:00 PM	Show Barn	Meat Goat & Breeding Classes – Fitting & Showing
3:00 PM		Exhibit Buildings Open
6:00 PM		Carnival Area Open to Public – Wristband Special
6:30 PM	Antique Tractor Area	Kiddie Tractor Pull
7:00 PM	Arena	Tuff Truck & Car Contest
7:30 PM	Stage	Music of Confederate Railroad – Free with General Admission!
	Show Barn	Funny Fitting & Showing Contest
	Antique Tractor Area	Slow Tractor Race
7:45 PM	Show Barn	Corn Eating Contest
		Ice Cream Eating
		Milk Drinking Contest
11:00 PM		Fairgrounds Close

Thursday, August 20th

9:00 AM	Show Barn	Beef Judging – Commercial & Purebred
1:00 PM		Commercial Vendor Buildings Open
3:00 PM		Exhibit Buildings Open
4:00 PM		South Jefferson Ruritan Chicken BBQ
	Show Barn	Junior Round Robin Showmanship
5:50 PM	Stage	Colonial Fashion Show
6:00 PM		Carnival Area Open to Public
6:30 PM	Antique Tractor Area	Lawn & Garden Tractor Pull
	Stage	Horse Pull

Thursday, August 20th (continued)

6:30 PM	Arena	Tractor & 4 Wheel Drive Pull
7:00 PM	Show Barn	Johnny-O Tricky Person Magic Show
8:30 PM		Cow Chip Bingo
11:00 PM		Fairgrounds Close

Friday, August 21st

1:00 PM		Commercial Vendor Buildings Open
3:00 PM		Exhibit Buildings Open
6:00 PM		Carnival Area Open to Public
	Show Barn	Senior Round Robin Showmanship
6:30 PM	Antique Tractor Area	Kiddie Tractor Pull
	Arena	Tractor & 4 Wheel Drive Pull
7:00 PM	Stage	Timber Sports Competition
8:30 PM	Show Barn	3-Legged Race
		Water Balloon Toss
		Hay Bale Toss
11:00 PM		Fairgrounds Close

Saturday, August 22nd

9:00 AM – 5:00PM	Horse Arena	Jefferson County 4-H Saddle Club Open Show
10:00 AM		Commercial Vendor & Exhibit Buildings Open
11:00 AM	Arena	Black Powder Demonstration
	Show Barn	Livestock Buyer's Reception
11:30 AM		Livestock Wash Area Closed
12 Noon	Show Barn	Sale of 4-H & FFA Livestock Animals
12:30 PM	Stage	Pet Show
2:00 PM – 5:00 PM		Carnival Area Open to Public - Reduced Prices
2:00 PM	Arena	Tractor Pull
5:00 PM	Stage	Washington High School Choir
6:00 PM		Carnival Area Open to Public
	Stage	Jefferson High Pop Singers
6:30 PM	Show Barn	Special Awards Ceremony
7:00 PM	Arena	Dirt Drag Racing
7:30 PM	Stage	Mutton Bustin & Greased Pig Contests
8:00 PM	Arena	Egg Toss
8:00 PM – 11:00 PM	Show Barn	Karaoke by Shepherd Enterprises
8:30 PM		Exhibit Buildings Close
9:30 PM		Exhibits to be Removed (does not include livestock exhibits)
11:00 PM		Fairgrounds Close

Sunday, August 23rd

1:00 AM		Release of All Livestock
9:00 AM – 11:00 AM		Livestock Exhibitors Group Clean Up
2:00 PM – 3:00 PM		Exhibit Pick up

The Jefferson County Fair & The Bennett Agency...

A Jefferson County Tradition!

Good Luck to All Fair Participants



**Insurance Made Easy
By People Who Care!**

- Farm
- Equine
- Business
- Contractors
- Home & Auto
- Life & Disability
- Annuities

— THE —
BENNETT AGENCY

Home | Auto | Farm | Commercial | Annuities

INSURANCE

(304) 725-6090

118 North Charles Street | Charles Town, WV 25414

***Wishing everyone an
enjoyable 2026 fair!***



**MUMAW &
VICKERS, PLLC**

CERTIFIED PUBLIC ACCOUNTANTS

KEITH L. MUMAW, CPA | CHARLOTTE M. VICKERS, CPA

TEL: (304) 725-7451

FAX: (304) 725-0541

102 W. Liberty Street, Charles Town, WV 25414

GENERAL RULES & REGULATIONS

ALL EXHIBITS – ALL DEPARTMENTS – ALL DIVISIONS

All Fair Premiums Will Be Mailed

1. The Jefferson County Fair Association reserves the right to cancel or modify with or without notice, any or all of the provisions, premiums or purses specified in this premium book without recourse, if required to do so by strikes, war, weather or other conditions beyond our control.
2. All entries must be made in the name of a bona fide owner of the animal or article. All exhibitors of articles entered for premiums must deliver the same to their proper department. Only one entry per class allowed per exhibitor, except in livestock. No premiums will be paid if exhibit is removed before release time. Premiums will be held until the exhibitor cleans the exhibit space.
3. All Livestock must be preregistered and are to be entered between 9:00 a.m. and 3:00 p.m., Saturday, August 15 and will be released between 1:00 a.m. and 9:00 a.m., Sunday, August 23.
4. All Rabbits & Poultry are to be preregistered and entered between 10:00 am and 3:00 p.m., Saturday, August 15 and will be released between 6:00 a.m. and 9:00 a.m. on Sunday, August 23.
5. All other exhibits are to be entered between 10:00 a.m. and 3:00 p.m. Saturday, August 15 and remain until Saturday, August 22, 9:30 p.m.
6. All protests must be made in writing and filed with the Fair Board Secretary or Manager on or before the last day of the Fair at the Fair office.
7. No Judge is permitted to change an award after it has been awarded.
8. It will be the decision of the judges whether an entry receives a placing.
9. The Board of Directors of the Jefferson County Fair Association will exercise all possible precautions against outbreak of fire, theft or accidents. However, they will not assume any responsibility for loss to person or property.
10. Special awards are awarded by Sponsor, not by Fair Association, unless otherwise listed.
11. A tie for the most blue ribbons award will be broken as follows: Most Blue Ribbons; Most Red Ribbons; Most White Ribbons; Most Exhibits. If a tie cannot be broken, names will be placed in a hat, and one name will be drawn.
12. Any attempt or action to influence, intimidate or threaten any officer, employee, judge or other fair official will not be tolerated and should be reported to the fair officials immediately. Exhibitors, parents of exhibitors, patrons or others who commit such actions will be disqualified from competition and/or future competition, will forfeit any earned premiums or other awards, and may be asked to remove all exhibits from the Fair.
13. Drop or extension cords, if necessary, must be 14-2 or larger and U.L. rated for outdoor use
14. The Fair welcomes ADA Service Animals. The fair does not allow Therapy, Emotional Support animals and all other pets on the fairgrounds.

Jefferson County Fair Political Non-Participation Policy:

The Jefferson County Fair Association, Inc., was organized "To promote, sponsor, and direct a County Fair, and to do any and all things necessary for the promotion, sponsorship and direction of said Fair, including the awarding of prizes for exhibits to be shown at said Fair, the charging of admission rates, the exhibition of agricultural and horticultural products and any and all things generally and commonly done in connection with the putting on of a county fair."

Jefferson County Fair Association, Inc. (JCFA) is a nonprofit corporation. JCFA does not participate or intervene in any political campaign on behalf of (or in opposition to) any candidate for public office. JCFA may not, and does not, endorse any candidate or ballot proposal, provide or solicit financial or other support for candidates or political organizations, or establish political action committees. None of its board members, officers, volunteers, or resources can be used for partisan political purposes that is, to support or oppose any candidate running for public office.

The comments, views, positions or activities of any board member, officer, employee or volunteer who speaks or writes in their individual capacity, even outside official tax-exempt functions, are not intended to, and do not represent the views of JCFA.



STIHL®



Your locally owned source for top-quality Equipment, Party, and Event Rentals!

- Skid Loaders
- Chippers
- Aerial Lifts
- Stump Grinders
- Mini Excavators
- Trailers
- Event Tents
- Party Packages
- Bounce Houses
- Waterslides
- Concession Machines
- Dunk Tanks

...AND SO MUCH MORE!



Check out NEW inventory for 2026, Scan the code here! 





Lyle C.
TABB
& Sons, Inc.

**ROLL-OFF
SERVICES**

Livestock Litter
Tree Debris
Lumber/Pallets
Product Delivery

PRODUCTS

Livestock Bedding
Screened Topsoil
Screened Compost
Natural Mulch

304-725-4068

1040 Old Leetown Pike, Kearneysville, WV 25430

ENTERING AN EXHIBIT

PRIOR TO THE FAIR:

1. Use the Fair Catalog to determine the department, division, and class for your entry.
2. Review the specific rules and regulations for entering in that department.
3. Bring your entry on Saturday, August 15, 2026, between 9:00 a.m. and 3:00 p.m.
 - Static entries must arrive at the fairgrounds between 10:00 a.m. and 3:00 p.m.
 - Livestock and rabbit entries must be preregistered on or before midnight on July 22, 2026, at www.jeffersoncountyfairwv.org
 - Poultry entries must be preregistered using the forms provided in the fair catalog and prior to the date listed on the respective form.
4. Exhibitor numbers will be emailed (if an email address is on file). Be sure to bring your exhibitor number to check in your exhibits.

AT THE FAIRGROUNDS ON SATURDAY, AUGUST 15, 2026:

1. Obtain an exhibitor number (new exhibitors) from the Jefferson County Fair (Ruritan Picnic Area).
2. Take your entry and exhibitor number to the appropriate department.
3. A department volunteer will help you to finalize your entry.

All entries must remain in place until Saturday, August 22 at 9:30 p.m. NO EXCEPTIONS

SPECIAL AWARDS CEREMONY

Saturday, August 22, 2026
Show Barn, 6:30 p.m.

Join us for a Special Awards Ceremony for Exhibitors in all Departments. We invite all 2026 Special Award Sponsors to join in the photos with award recipients during the Awards Ceremony. Award Winners will be notified by the respective department volunteers after judging is complete.

Special **THANKS** to all Sponsors and Volunteers

SPECIAL AWARD

J.P. BURNS JR. YOUTH SWEEPSTAKES AWARD:

The Sweepstakes Award will be awarded to two exhibitors (1 youth boy and 1 youth girl) of the Fair based on a point system for the quality and number of ribbons won at the Fair. Points awarded for ribbons will be: Blue - 3 points; Red - 2 points; and White - 1 point. The Sweepstakes Award competition is open to all youth participants.

SPONSORS OF EACH AWARD ARE NOTED IN THE PROGRAM

MISS JEFFERSON COUNTY FAIR CONTESTS

IMPORTANT NOTE:

Registration is required for all 4 beauty contests using the form link available on the Jefferson County Fair website. FORMS ARE DUE before midnight on JULY 13th, 2026, and NO exceptions will be made. Questions can be directed to Pageant Co-Directors, Natasha Kable Fogle, Miranda Godfrey-Wilfer or Dennis Barron at (304) 876-6686 or email JCFairQueen@gmail.com.

MISS JEFFERSON COUNTY FAIR CONTEST: Saturday, August 15, 2026, 6:30 p.m.

1. Open to girls ages 15 to 18 as of August 15, 2026
 2. Participants must be residents of Jefferson County, WV.
 3. Dress: Evening Wear
- The 2026 MISS JEFFERSON COUNTY FAIR must be generally available to present awards at all livestock shows, livestock sale, Saturday night awards program and be available for appearances throughout the week of the fair.
 - An information session and rehearsal is scheduled for Tuesday, August 4 at 7:00 PM at the fairgrounds.
 - (Not mandatory but highly encouraged to attend.)

JUNIOR MISS JEFFERSON COUNTY FAIR CONTEST: Sunday, August 16, 2026, 6:30 p.m.

1. Open to girls ages 12 to 14 as of August 16, 2026
 2. Participants must be residents of Jefferson County, WV.
 3. Dress: Evening Wear
- The 2026 JUNIOR MISS JEFFERSON COUNTY FAIR must be generally available to present awards at all livestock shows, livestock sale, Saturday night awards program and be available for appearances throughout the week of the fair.
 - An information session and rehearsal is scheduled for Tuesday, August 4 at 7:00 PM at the fairgrounds.
 - (Not mandatory but highly encouraged to attend.)

YOUNG MISS JEFFERSON COUNTY FAIR CONTEST: Sunday, August 16, 2026, 1:30 p.m.

1. Open to girls ages 8 to 11 as of August 16, 2026
 2. Participants must be residents of Jefferson County, WV.
 3. Dress: Sunday Best
- The 2026 YOUNG MISS JEFFERSON COUNTY FAIR must be generally available to present awards at all livestock shows, livestock sale, Saturday night awards program and be available for appearances throughout the week of the fair.
 - An information session and rehearsal is scheduled for Tuesday, August 4 at 5:30 PM at the fairgrounds.
 - (Not mandatory but highly encouraged to attend.)

LITTLE MISS JEFFERSON COUNTY FAIR CONTEST: Saturday, August 15, 2026, 1:30 p.m.

1. Open to girls ages 4 to 7 as of August 15, 2026
 2. Participants must be residents of Jefferson County, WV.
 3. Dress: Sunday Best
- The 2026 LITTLE MISS JEFFERSON COUNTY FAIR must be generally available to present awards at all livestock shows, livestock sale, Saturday night awards program and be available for appearances throughout the week of the fair.
 - An information session and rehearsal is scheduled for Tuesday, August 4 at 5:30 PM at the fairgrounds.
 - (Not mandatory but highly encouraged to attend.)

4-H, FFA, and FCCLA BAKE AUCTION

Tuesday, August 18, 2026 - 6:30 p.m.

Livestock Show Barn

Committee Members – Katie Collins, Vicki Ott, Emma Mastrogiuseppe & Kim Hess

PLEASE BE SURE AS A LEADER OR ADVISOR THAT YOU ARE AWARE OF THESE RULES

1. ENTRIES: Upon receipt of your entry, you will be emailed a confirmation and given a number. If you do not receive confirmation with your assigned number by August 14th, please contact us using the information on this page.
2. NUMBERS: We will start with one (1) and continue numerically until the last entry. If your club members have a scheduling conflict (FAIR ACTIVITIES ONLY*) we will do our best to accommodate.
3. CHECK-IN: We will start checking in items @ 5:45 p. m. (as long as the show ring is available). You will need to know your number upon checking in. Please be patient, we have a system, and it works.
4. RESALE OF ANY ITEM WILL NOT BE PERMITTED: Each 4-H, FFA Chapter and FCCLA organization in Jefferson County is permitted to sell their item ONCE in this auction. (EXCEPTION – Any Club who is attending a National Event can have a separate entry for expenses used solely for the National Event.) We apologize, but in fairness to everyone involved in the auction, we cannot resale any item during the night.
5. BAKED ITEMS: Includes cake, pie, bread, rolls, cookies or candy, but MUST BE CONTAINED AS ONE ITEM. Maximum size of contained item not to exceed 20"x 20".
6. REJECTED ITEMS: We cannot accept any refrigerated items (due to health department requirements). If you bring an item that requires refrigeration, you will be turned away. **If your entry is not all contained as one item, you will be turned away.**
7. DISPLAY: All items are to be attractively displayed on or in a non-returnable plate or container. The item must be covered and able to be seen. Please keep in mind when planning your item, that members need to be able to carry it safely around the ring.
8. INGREDIENT LABEL: An ingredient label must be attached to each baked item along with the name of the organization. Items must be baked by members of your club, chapter or organization.
9. PRESENTATION: There must be at least 2 members to present your item. One member introduces your club, chapter or organization and give a brief summary of what you are offering for sale, who is present from your club, chapter or organization, and how you plan to use the proceeds from the sale. PLEASE BE BRIEF!! And the others walk around and present your item.
10. BUYERS: All proceeds will go to the 4-H, FFA Chapter, and FCCLA Organization for their community projects. Buyers will make checks payable to: Jefferson County Fair Association. Payment is required at the end of the auction. Checks will be mailed to the clubs, chapters and organizations as soon as possible after all fair accounts are settled. PROSPECTIVE BUYERS: Don't forget to get out and invite your buyers to the auction.

*Any scheduled Jefferson County Fair activity that conflicts with the start time of the auction.

ENTRIES MUST BE EMAILED BY SATURDAY, AUGUST 1, 2026

Email to: vott77@hotmail.com

NO PHONE REGISTRATIONS

4-H, FFA, and FCCLA Bake Auction Entry

Club Name: _____

Leaders Name: _____

Phone: _____

Other Contact Name: _____ Contact Phone: _____

Leader's Address: _____

Leader's E-Mail: _____

Item to be auctioned - please give a brief description that will go on the buyer's sheet on the night of the auction.

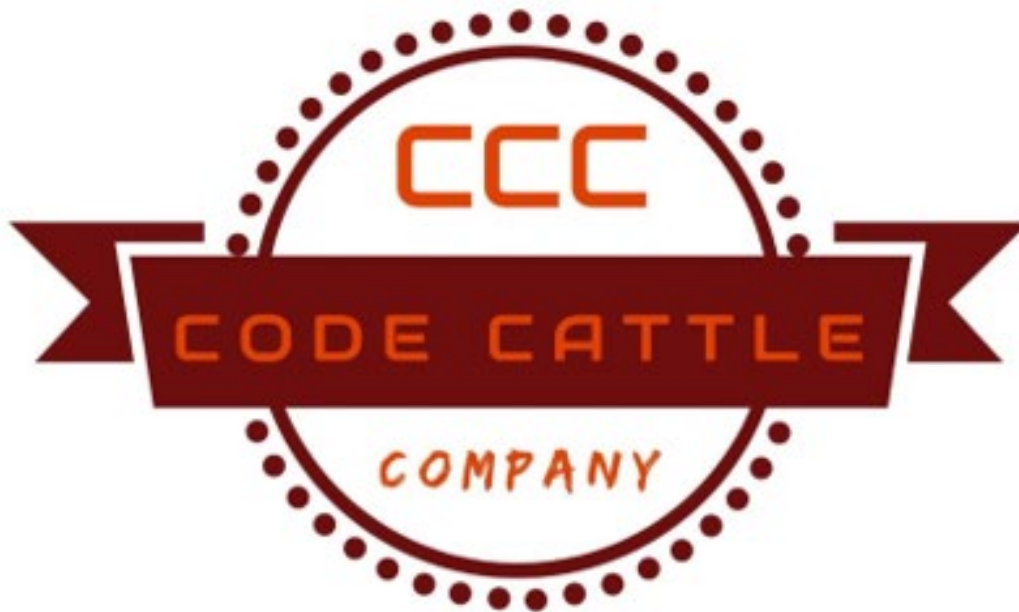

Owner: Brian Linton

Located in Kearneysville, WV

BLinton36@gmail.com / (304) 671-9112

Specializing in Registered Simmentals



FAIR CONTESTS

SCARECROW DECORATING CONTEST

Saturday, August 15, 2026, 3:00 p.m.

This contest will consist of creating and decorating a scarecrow to be displayed during the week of the fair. The theme for this year's contest is "**Happy 250th Anniversary, America**". Get creative, get patriotic, and help celebrate America's 250th Birthday!

RULES:

1. This contest is open to individuals under the age of 22, or to clubs or groups whose members are all under the age of 22.
2. There will be 2 categories in which to enter: Individual Category or Club/Group Category
3. Scarecrows must be made by the individual or group and must be no taller than 7 feet and fit within a 3' by 3' area.
4. Scarecrows must be placed on a freestanding base that can support the weight of the scarecrow.
5. Scarecrows should be weather-resistant, as they may be outside for the duration of the Fair.
6. Pre-Registration is not required.
7. All entries must be completed and arrive at the Jefferson County Fairgrounds between 10:00 a.m. and 3:00 p.m. Saturday, August 15, 2026.

Prizes will be awarded by mail and will be awarded as follows:

Club/Group: 1st-\$50; 2nd-\$30; 3rd-\$20

Individual: 1st-\$50; 2nd-\$30; 3rd-\$20

BUBBLE GUM BLOWING CONTEST

Monday, August 17, 2026, 7:00 p.m.

Show Barn – Matt Miller (304) 676-3627

1. Registration will be held prior to the contest at the Show Barn.
2. A limited number of participants will be drawn from "the hat" to compete.
3. Contestants will be judged by an official "Double Bubble Gum Meter."

APPLE EATING CONTEST

Monday, August 17, 2026, 7:00 p.m.

Show Barn – Matt Miller (304) 676-3627

1. Registration will be held prior to the contest at the Show Barn.
2. Register two people on each team.
3. A limited number of participants will be drawn from "the hat" to compete.
4. The team that eats a given amount first will be declared the winner.

MARSHMALLOW EATING CONTEST

Monday, August 17, 2026, 7:00 p.m.

Show Barn – Matt Miller (304) 676-3627

1. Registration will be held prior to the contest at the Show Barn.
2. A limited number of participants will be drawn from "the hat" to compete.
3. The contestant that eats a given amount first will be declared the winner.
4. Awards will be presented to the winners

WATERMELON EATING CONTEST

Tuesday, August 18, 2026, 8:15 p.m.

Show Barn – Matt Miller (304) 676-3627

1. Registration will be held prior to the contest at the Show Barn.
2. A limited number of participants will be drawn from "the hat" to compete.
3. The contestant that eats 1/4 of a watermelon the fastest will be declared the winner.
4. Awards to the winners will be presented.

PUDDING EATING CONTEST

Tuesday, August 18, 2026, 8:15 p.m.

Show Barn – Matt Miller (304) 676-3627

1. Registration will be held prior to the contest at the Show Barn.
2. Register two people on each team.
3. A limited number of participants will be drawn from "the hat" to compete.
4. The team that eats a given amount of pudding first will be declared the winner.

CORN EATING CONTEST

Wednesday, August 19, 2026, 7:45 p.m.

Show Barn – Matt Miller (304) 676-3627

1. Registration will be held prior to the contest at the Show Barn.
2. A limited number of participants will be drawn from "the hat" to compete.
3. Awards will be presented to winners.

MILK DRINKING AND ICE CREAM EATING CONTEST

Wednesday, August 19, 2026, 7:45 p.m.

Show Barn – Richard Zigler (304) 283-6799

1. Registration will be held prior to the contest at the Show Barn.
2. A limited number of participants will be drawn from "the hat" to compete.
3. The contestant that eats a given amount of ice cream first will be declared the winner.

FUNNY FITTING & SHOWING CONTEST

Wednesday, August 19, 2026, 7:30 p.m.

Show Barn – Matt Miller (304) 676-3627

1. For children ages 9-16 as of Wednesday, August 20, 2025 (Two per team).
2. Contestants are to dress in a costume and provide the costume for their animal.
3. Any farm animal may be used that is exhibited at the Fair.
4. Animals and contestants must be dressed in ten minutes.
5. Register in the show barn. The awards will be presented by Dr. Keith Berkeley.
6. Contestants are not to dress before the contest begins.

WATER BALLOON TOSS

Friday, August 21, 2026, 8:30 p.m.
Show Barn – Matt Miller (304) 676-3627

1. Registration will be held prior to the contest at the Show Barn.
2. Register two people on each team.
3. A limited number of teams will be drawn from "the hat" to compete.
4. The team that throws their balloon the farthest will be the winner.
5. Awards will be presented to the winners.

HAY BALE TOSS CONTEST

Friday, August 21, 2026, 8:30 p.m.
Show Barn – Matt Miller (304) 676-3627

1. Registration will be held prior to the contest at the Show Barn.
2. Contestants will be divided into age groups at the time of the contest.
3. Awards will be presented to the winners

TIMBER SPORTS CONTEST

Friday, August 21, 2026, 7:00 p.m.
Show Barn – Kyle Friend (304) 676-3486

1. Contests will include "Underhand Chop," "Standing Block," "Ax Throw," "Two Man Cross Cut," "Jack & Jill Cross Cut," and "Stock Saw."
2. Contestants must be registered by August 17, 2025.

THREE-LEGGED RACE

Friday, August 21, 2026, 8:30 p.m.
Show Barn – Matt Miller (304) 676-3627

1. Registration will be held prior to the contest at the Show Barn. (Two per team.)
2. A limited number of participants will be drawn from "the hat" to compete.
3. Awards to the winners will be presented.

EGG TOSS CONTEST

Saturday, August 22, 2026, 8:00 p.m.
Motor Sports Arena – Denny Barron (304) 876-6686

1. Registration will be held prior to the contest at the stage area. There shall be two people on each team.
2. A limited number of teams will be drawn from "the hat" to compete.
3. The team that throws their egg the farthest will be declared the winner. Eggs will be provided.
4. Awards will be presented to the winners.

The Jefferson County Fair Egg Toss "Record" (1994) is held by Mark Kable and Jim Wysong – 111 feet!

MUTTON BUSTING COMPETITION

Saturday, August 22, 2026, 7:30 p.m.

Stage – Steve Stolipher (304) 283-0614

1. Contestants may sign up prior to the contest at the Stage.
2. Contestants must weigh less than 50 lbs. Weight limits will be enforced.
3. A maximum of 30 riders will compete. The top 5 will be brought back for the Championship Round. A limited number will be drawn to compete.
4. Contestants must arrive at 7:00 p.m. to check in.
5. A release and waiver must be signed by a legal guardian or parent.

This is a judged event with the judge's decisions final. A coin toss will determine the winner in the event of a tie. The top 5 contestants will receive a prize, and the winner of the event will receive a trophy buckle. Helmets shall be worn.

GREASED PIG CONTESTS

Saturday, August 22, 2026, 7:30 p.m.

Stage – Matt Miller (304) 676-3627

1. Three contests will be held for children 9-13 years old as of August 23, 2025. Contestants must get the pig to the "Winner's Circle" first to be declared a winner.
2. Registration will be held prior to the contest, and a limited number of participants will be drawn to compete.
3. Awards to be presented to the winners.

CHILDREN'S PET SHOW

Saturday, August 22, 2026, 12:30 p.m.

Stage – Stephanie Bauer (717) 919-5618

1. Competition is open to any household pet. Children 12 and under as of August 23, 2025.
2. All animals must be on a leash.
3. Registration will begin at 12:00 p.m. at the Antique Tractor Area.
4. Ribbons will be awarded to winners.

CLASSES:

- | | |
|---------------------|----------------------------|
| 1. Small dogs | 4. Cats |
| 2. Large dogs | 5. Trick pets (any pet) |
| 3. Most unusual pet | 6. Costume class (any pet) |



HORSE PULLING CONTEST

Thursday, August 20, 2026, 6:30 p.m.

Stage – Dennis Barron (304) 876-6686, 1329 Shepherd Grade Rd., Shepherdstown, WV 25443.

CLASSES:

- Under 3,600 lbs.
- Over 3,600 lbs.
- Note – Weighing is optional; however, the judge has the right to ask Teams to cross the scales.

RULES FOR HORSE PULLING:

1. The pulling area shall be 20 feet wide. Violation of 20-foot width occurs when the horses or sled touch the line markers.
2. Pulls shall consist of 27 1/2 ft., but a shorter distance will be used to determine the winner or placement at the end of the contest.
3. No more than four people are allowed with each team.
4. Three succeeding trials shall be allowed at each weight.
5. Three succeeding unsuccessful attempts to hook to sled will count as a pull
6. Do not touch horses after they are hooked to sled.
7. Any command by the driver to go will be counted as a pull and measurement will be recorded, except in case of breakage, which entitles team to another pull.
8. In case of breakage a team may leave sled, but must remain in the pulling area until repaired, and come in at of round for its turn unless repair is done in three minutes. Teams will pick up proper place in the next round.
9. Each team shall be driven by one driver in the entire contest, except in case of injury.
10. All teams must take the first pull but may forfeit the second pull. The third pull must be taken after all other teams have their first and second pulls.
11. First and second pull shall be in the direction indicated by the judges. Third pull may be taken in either direction providing enough room remains within the end boundaries.
12. Drivers and helpers shall not prod, whip, or touch horses while pulling and must drive with reasonably tight lines, and in no case will a driver be allowed to whirl or shake lines over horses.
13. All drivers must ride if a seat is provided.
14. There shall be at least 3 judges for each contest, and a majority shall determine decisions.
15. Abusive treatment of horses on or off pulling field or fairground, before, during, or after contest, or profanity can disqualify contestants if judges see fit.
16. No alcoholic beverages allowed on the fairgrounds.
17. Weight for the start of the pull shall be determined by officials so as to hold down the number of pulls and still give the spectators a good show.
18. All lightweight horses will be permitted to pull in heavy class, except in case of not enough teams to make a good pull and with the consent of the judges or fair officials.
19. Drivers will draw for places to pull before the contest starts.
20. Drivers must be ready when their turn comes. Willful waiting is not tolerated.
21. Bridles may be open-faced or blinds that are up in that place. Any driver that drops blinds during the contest will be disqualified for that pull.
22. In case of tie for longest distance, drivers are required to pull it off.
23. If you have the longest distance on any load, you don't have to pull or give up any turns until you are beaten in distance.
24. Any horses that act unruly can be sent from the pulling area by the judges and be checked by a vet.
25. All horses are subject to WV Department of Agriculture Health Regulations printed in this catalog under Department A-Livestock.

LIVESTOCK

Department 1

DAIRY CATTLE - DAIRY GOATS - MEAT GOATS - BEEF CATTLE - SHEEP - SWINE - HORSES

DR. KEITH BERKELEY, Superintendent of All Livestock
DICK CHILDS, Assistant Superintendent of All Livestock

RULES AND REGULATIONS:

Due to ever changing health and environmental factors in the agriculture community and the need to protect exhibitors, livestock, and the public, at times it will be necessary alter or deviate from the written rules and policies of the Fair. Therefore, with the consent of Fair officials and in the interest of public safety, official announcements made during or prior to the Fair will take precedent over pre-printed rules and other like materials.

1. All youth (4-H & FFA) and open class entries in the Livestock Department must register all animals to be brought to the fair using the Jefferson County Fair's online registration. Registration can be found at www.jeffersoncountyfairwv.org. All youth (4-H & FFA) entries must also submit a code of practice form that has to be completely filled during project entry. The online livestock registration must be completed by July 22, 2026. Only preregistered animals will be allotted barn space. No Exceptions!
2. All livestock must be on the fairgrounds and be in place by 3:30 p.m., Saturday, August 15, 2026. No exceptions. Release of all livestock will be Sunday, August 23, 2026, 1:00 – 9:00 a.m. Livestock exhibitor group clean-up will be held on Sunday, August 23, 2026, 9:00 – 11:00 a.m.
3. The livestock committee reserves the right to have neglected animals and animals that are not shown removed from the Fairgrounds.
4. The competition is open to Jefferson County Residents and 4-H and FFA members meeting requirements of their respective organization.
5. All open class breeding animals in dairy cattle and goat divisions must be registered. Sheep and swine must be of good type. Open and youth beef exhibitors may enter purebred or commercial animals. To qualify as a Youth Exhibitor, the exhibitor must be active in a Jefferson County 4-H club or an active FFA member of a Jefferson County Chapter. All 4-H and FFA animals must be current project animals according to official 4-H or FFA records. All 4-H and FFA animals must be shown by a 4-H or FFA exhibitors in Jefferson County.
6. Livestock entries will be limited to a total of eight (8) animals excluding rabbits and poultry. The livestock department reserves the right to further limit entries because of space limitations.
7. Youth exhibitors may exhibit their respective entries in a qualifying open class for the same animal if there is open competition in that class.
8. No exhibitor may enter more than two (2) animals per class.
9. An animal may only be shown in one division.
10. Livestock exhibitors must furnish and attend to their own feed and bedding.
11. Each exhibitor is responsible for the care and behavior of their own animals while at the Fair. Exhibitors are encouraged to have liability insurance. Each Division superintendent is responsible for having unmanageable animals removed from the show ring.
12. All animals exhibited must comply with health regulations of the West Virginia Department of Agriculture.
13. Youth exhibitors are expected to care for, fit, and groom their own animals.
14. Horse/ponies are required to stay in the horse barn or arenas at all times, may only be exercised in the arenas, and must have a halter on while doing so. No one rides a horse on the fairgrounds except the owner of such animal. Horses and ponies are to be in their respective stalls by 9:00 p.m.; the barn closes at 11:00 p.m. The horse wash area may only be used by horse exhibitors.
15. Each youth and adult exhibitor of dairy cattle, goats, sheep, swine, beef cattle and horses will receive one weekly admission pass at no charge. Each 4-H and FFA livestock family will receive one additional weekly pass.
16. To aid exhibitors in complying with the Federal Food and Drug Administration residue avoidance program, the Jefferson County Fair has prepared the following list of tips and guidelines:
 - A. Become knowledgeable of FDA/USDA rules and regulations.
 - B. Use only FDA approved drugs, chemicals and feed additives.
 - C. Read the label carefully. Labeling directions change frequently
 - D. Follow label instructions exactly.
 - E. Observe pre-slaughter withdrawal times precisely.
 - F. Don't assume that any drug or medication is approved. Be sure it is labeled for use in food producing animals.
 - G. Seek the advice of your local veterinarian, county extension agent and/or agriculture science teacher.
 - H. Inform your veterinarian about your animal's specific withdrawal requirements. (Inform any veterinarian treating your animal that it is a market show animal and that it must not be within any withdrawal times at date of show and sale.
 - I. Use caution in feeding medicated feed.
 - J. Do not use any type of tranquilizer.
 - K. Evaluate every substance that goes into your animal.
 - L. Keep accurate records of treatment and medication.
 - M. Don't substitute medication for sound management.
 - N. Obey the law, obey the rules.

17. Jefferson County Fair reserves the right to drug test any animal at the discretion of the Livestock Committee.
18. No running or bicycles will be allowed in the barn area.
19. Exhibitors are to keep stalls, aisles, and tie areas between barns clean. Trimming Chutes are permitted between barns only. No tie-out areas allowed.
20. No youth exhibitors will be permitted to stay overnight on the fairgrounds.
21. No generators will be permitted in the livestock barn area.
22. The use of mechanical and/or electrical appliances such as fans, lights, dryers, gates, etc., that may be considered dangerous or a nuisance in the barns will be monitored and controlled by the respective Division Superintendent.
23. Any attempt to influence or intimidate a judge before or after a show or any attempt to obtain a premium by misrepresentation shall be reported at once to the Superintendent of Livestock who shall order that such an exhibitor be excluded from competition at this exhibition and any premium that may have been awarded shall be forfeited.
24. To maintain a high degree of confidence in the livestock shows, the Jefferson County Fair reserves the right to disqualify any animals that have been fitted in an unethical manner or animals for which an exhibitor gives false information.
25. Exhibitors may post "Do Not Touch" signs near their animals.
26. No one is to have needles, syringes and injectable medications in their possession on the fairgrounds, unless they have written orders from a licensed veterinarian for their use.
27. A 4-H or FFA youth exhibitor must be a current member of either a WV 4-H Club or FFA Chapter and must be enrolled in either program by March 1 of the current year.
28. No alcoholic beverages are permitted on the fairgrounds. All barns are to be closed and vacated at midnight.
29. Livestock must be inspected by the Fair's official entry inspection team prior to entry on the fairgrounds on Saturday, August 15, 2026, and may not enter the fairgrounds any earlier. Livestock will not officially be entered for exhibition until after 9:00 a.m.
30. No tarps or other obstacles will be hung by exhibitors in the barns to obstruct the view through the barns, except in the case of bad weather.
31. Youth Exhibitor Code of Practice Forms must be fully completed and submitted prior to being considered officially entered for exhibition on August 15, 2026
32. Official Fair ear tags are not to be removed from Market animals to be considered valid, unless the 4-H or FFA member contacts and receives instructions to do so from the Superintendent of Fair Livestock. If a tag is lost, it must be reported to and re-tagged by a fair official before fair week. Any animal originally tagged as a market animal that is not being shown as a market animal must have the market tag removed prior to exhibition.
33. The Fair Livestock Code of Practice will be enforced, and violators will be sent home from the Fair along with the forfeit of all premium money.
34. All 4-H and FFA members with an animal project will be required to enter their respective fitting and showing contest or forfeit all premium money. Exceptions for disabilities will be granted.
35. A 4-H or FFA exhibitor cannot sell any market sale item through the Jefferson County Fair if they have sold any item through a 4-H or FFA Livestock Auction in a neighboring county fair's sale during the same calendar year.
36. Nose rings are not permitted in Market Steers.
37. Exhibitor canopies/tents between the barns may not exceed 10'x10' and should not exceed any physical location markings made by fair officials. Canopies, picnic tables, and alike should not be placed at the ends of the livestock barns without express permission of fair officials.
38. Youth livestock exhibitors must be present to sell their animals. Should a schedule conflict arise, the youth livestock exhibitor is required to submit a handwritten request to waive the policy and provide an explanation of their schedule conflict. This statement MUST be in the hands of the Livestock Superintendent TWO WEEKS prior to the beginning of the Jefferson County Fair. A committee comprised of the Livestock Superintendent, Livestock Sale Chairman and the Species Department Superintendent shall meet to consider the request and relay their decision to the exhibitor prior to the beginning of the Fair. Each request will be considered on a case-by-case basis. Should any conflict of interest exist between the exhibitor and members of the committee, such committee member shall excuse themselves and another committee member shall be appointed by the Fair President.
39. All youth livestock projects will be subject to all rules and regulations of their respective organization and will be verified with the 4-H agent or the FFA Advisor respectively. These includes but is not limited to record keeping, quality assurance training, and showmanship guidelines. Failure to comply could result in the exhibitor's disqualification.
40. No grills, smokers, or other kitchen appliances (i.e. refrigerators, microwaves, etc.) are allowed in the barn area. Crackpots are acceptable as long as they are connected safely and monitored.
41. Drop or extension cords, if necessary, must be 14-2 or larger and U.L. rated for outdoor use. Cords should be installed above the bedding in the livestock barns.
42. 4-H & FFA market animal projects must be owned by the exhibitor by weigh-in for the respective market animal species. All other 4-H or FFA project animals must be owned by June 1 of the respective fair year. Any project animal that is owned in partnership must have appropriate ownership paperwork recognizing joint ownership and must be presented upon request of fair officials.
43. Market animals requiring castration must be recovered and visibly healed prior to exhibition.
44. Body Scoring will be used to ensure animal exhibits meet the JC Fair Livestock Committee Standard
 - a. Beef Cattle – 4 and above
 - b. Chicken – 2 and above
 - c. Dairy Cattle – 2 and above
 - d. Goats – 2 and above
 - e. Horses – 4 and above
 - f. Rabbit – 4 and above
 - g. Sheep – 2 and above
 - h. Swine – 3 and above

R.S.D



HORSE & TACK AUCTION! FIRST FRIDAY EVERY MONTH TACK 6pm HORSES 8pm

TIM SMITH - AUCTIONEER WV LICENSE 1377

HORSE AUCTIONS, LLC

**YOUR COMPLETE AUCTION COMPANY
ON SITE OR AT OUR FACILITY**

ONLINE BIDDING AVAILABLE @ Bid.rsdhorseauctions.com



- . 3 DAY SOUNDNESS GUARANTEE
- . LARGE OUTDOOR ARENA . LARGE INDOOR SALES RING
- . BOX STALLS . INDOOR TACK SALE RING
- . COGGINS PULLED AT SALE BARN
- . AMPLE PARKING . GREAT FOOD
- . FAMILY-FRIENDLY ATMOSPHERE
- . CONVENIENT LOCATION

*Take advantage of our 25 years of experience
in the equine sales industry and our large
customer base and let us sell your
. HORSES, NEW & USED TACK
. SADDLES, TRAILERS, HAY, JUMPS....
Any horse related equipment...
We have buyers and sellers from all over the United States!*

SPRING, SUMMER & FALL EQUIPMENT AUCTION EXOTIC ANIMAL AUCTIONS

CHECK OUR FB PAGE FOR THE LATEST UPDATES!

1241 WILTSHIRE ROAD
KEARNEYSVILLE, WV 25430
visit www.rsdhorseauctions.com



OFFICE: 304-876-8326 TIM SMITH: 304-671-3446

LIVESTOCK ENTRY INFORMATION

DAIRY CATTLE – DAIRY GOATS – MEAT GOATS – BEEF CATTLE
SHEEP – SWINE – HORSES & RABBITS

ALL LIVESTOCK MUST BE PREREGISTERED BY JULY 22, 2026. NO EXCEPTIONS

Registration is online only and can be accessed at www.jeffersoncountyfairwv.org.
Look for the “2026 Livestock Registration” button.

NOTES:

- All exhibitors should be entered as "new exhibitors". The system does not keep previous years' records.
- Any issues with the registration process should be reported to manager@jeffersoncountyfairwv.org



JEFFERSON COUNTY FAIR 4-H AND FFA LIVESTOCK CODE OF PRACTICE

(Adopted by Jefferson County Fair Association, 1996; Revised 2004)

To maintain a high degree of confidence in the livestock show, the Jefferson County Fair reserves the right to disqualify any animals that have been fitted in an unethical manner. Unethical fitting shall include any injection of gas, solid, liquid under the skin or any man-made article attached to the body to alter the normal conformation. It shall also include any cutting or tearing of the hide or underneath the hide or removal of tissue in an attempt to alter the shape of the animal. It shall also include attempts to disrupt or change normal dental development as well as the dyeing or coloring of individuals which alters their natural coloration. Any attempts to change the degree of firmness of any individual shall be considered unethical.

I believe that my participation in the 4-H and FFA Livestock Program should demonstrate my own ability, knowledge, and skill as a feeder and fitter of livestock. I will do my own work and only accept advice and support from others.

I will not use abusive and questionable techniques in feeding, fitting and showing of my animals. I will not resort to fraudulent, illegal, or deceptive practices when fitting them for show. I also will not allow my parents, my supervisor, or any other adult to employ such practices to my animal. This includes those unethical practices stated above.

I will read and understand the rules of all livestock shows in which I am a participant. I ask that my parents and the supervisor of my project animal not break the rules or make exception on my behalf. I wish for my livestock project to be an example of how to accept what life has to offer (good and bad) and how to live with the outcome.

I realize that I am responsible for:

- turning in my project circular and record guide on all entered animals at the fair
- the proper care and treatment of my animals
- the productions of wholesome food, and
- the development of sound moral character in myself-and others
- following the 4-H or FFA expectations and requirements in relation to my 4-H or FFA membership.

I/We hereby agree to abide by and enforce the 4-H and FFA Livestock Code of Practice.

I/We have read and agree to abide by and enforce the IAFE National Code of Show Ring Ethics.

EXHIBITOR NAME (Printed): _____

EXHIBITOR SIGNATURE: _____

PARENT/GUARDIAN SIGNATURE: _____

4-H AGENT / FFA ADVISOR SIGNATURE: _____

Foils and Fades Studio, LLC

114 West Washington Street, Charles Town, WV

(304) 930-1236



Come visit us *“On the streets of Charles Town”!!*

www.foilsandfadeswv.com

NATIONAL CODE OF SHOW RING ETHICS

INTERNATIONAL ASSOCIATION OF FAIRS AND EXPOSITION (IAFE)

Exhibitors of animals at livestock events shall at all times deport themselves with honesty and good sportsmanship. Their conduct in this competitive environment shall always reflect the highest standards of honor and dignity to promote the advancement of agricultural education. This code applies to junior as well as open class exhibitors who compete in structured classes of competition. This code applies to all livestock offered in any event at a livestock show. In addition to the "IAFE" National Code of Show Ring Ethics," fairs and livestock shows may have rules and regulations which they impose on the local, county, state, provincial and national levels.

All youth leaders working with junior exhibitors are under an affirmative responsibility to do more than avoid improper conduct or questionable acts. Their moral values must be so certain and positive that those younger and more pliable will be influenced by their fine example. Owners, exhibitors, fitters, trainers and absolutely responsible persons who violate the code of ethics will forfeit premiums, awards and auction proceeds and shall be prohibited from future exhibitions in accordance with the rules adopted by the respective fairs and livestock shows. Exhibitors who violate this code of ethics demean the integrity of all livestock exhibitors and should be prohibited from competition at all livestock shows in the United States and Canada.

The following is a list of guidelines for all exhibitors and all livestock in competitive events:

1. All exhibitors must present, upon the request of fair and livestock show officials, proof of ownership, length of ownership and age of all animals entered. Misrepresentation of ownership, age, or any facts relating thereto is prohibited.
2. Owners, exhibitors, fitters, trainers, or absolutely responsible persons shall provide animal health certificates from licensed veterinarians upon request by fair or livestock show officials.
3. Junior exhibitors are expected to care for and groom their animals while at the fairs or livestock shows.
4. Animals shall be presented to show events where they will enter the food chain free of violative drug residues. The act of entering an animal in a livestock show is the giving of consent by the owner, exhibitors, fitters, trainers and/or absolutely responsible person for show management to obtain any specimens of urine, saliva, blood, or other substances from the animal to be used in testing. Animals not entered in events, which culminates with the animal entering the food chain, shall not be administered drugs other than in accordance with federal, state, and provincial statutes, regulations and rules. If the laboratory report on the chemical analysis of saliva, urine, blood, or other sample taken from livestock indicates the presence of forbidden drugs or medications, this shall be prima facie evidence such substance has been administered to the animal either internally or externally. It is presumed that the sample of saliva, urine, blood, or other sample tested by the approved laboratory to which it is sent is the one taken from the animal in question, its integrity is preserved and all procedures of said collection and preservation, transfer to the laboratory pertains to the sample taken from the animal in question and correctly reflects the condition of the animal at the time the sample was taken, with burden of the owner, exhibitors, fitters, trainers or absolutely responsible person to prove otherwise at any hearing in regard to the matter conducted by the fair or livestock show premises, all treatment involving the use of drugs, and/ or medications shall be administered by a licensed veterinarian.
5. Any surgical procedures or injection of any foreign substances or drug or the external application of any substance (irritant, counterirritant or similar substance) which could affect the animal's performance or alter its natural contour, conformation, or appearance, except external applications of substances to the hoofs or horns of animals which affect appearance only and except for surgical procedures performed by a duly licensed veterinarian for the sole purpose of protecting the health of the animal, is prohibited.
6. The use of showing and/or handling practices or devices such as striking animals to cause swelling, using electrical contrivance, or other similar practices are not acceptable and are prohibited.
7. Direct criticism or interference with the judge, fair or livestock show management, other exhibitors, breed representatives, or show officials before, during or after the competitive event is prohibited. In the furtherance of their official duty, all judges, fair and livestock show management, or other show officials shall be treated with courtesy, cooperation and respect and no person shall direct abusive or threatening conduct toward them.
8. No owner, exhibitors, fitters, trainers, or absolutely responsible person shall conspire with another person or persons by affirmative action or inaction to violate this code of ethics. Violation of this rule shall subject such individuals to disciplinary action.
9. This application of this code of ethics provides for absolute responsibility for an animal's condition by an owner, exhibitors, fitter, trainer or participant whether or not he or she was actually instrumental in or had knowledge of the treatment of the animal in contravention of this code of ethics.
10. The act of entering an animal is the giving of consent by the owner, exhibitors, fitters, trainers, or absolutely responsible person to have any disciplinary action taken by the fair or livestock show against such individuals published in any publication of the International Association of Fairs and Expositions, including Fairs and Expositions and any special notice to members.
11. The act of entering of an animal in a fair or livestock show is the giving of verification by the owner, exhibitors, fitters, trainers or absolutely responsible person that he or she has read the IAFE National Code of Show Ring Ethics and understands the consequences of and penalties provided for actions prohibited by the code. It is further consent that any action which contravenes these rules and is also in violation of federal, state, or provincial statutes, regulations, or rules may be released to appropriate law enforcement authorized with jurisdiction over such infractions.

4-H & FFA FITTING AND SHOWING RULES AND REGULATIONS

FOR ALL CLASSES OF FITTING & SHOWING

- Classes are only open to Jefferson County 4-H and FFA members with bona fide project animals owned or leased by the members (see general livestock rules and regulations for further clarification).
- All 4-H and FFA members with an animal project will be required to enter their respective fitting and showing contest or forfeit all premium money. Exceptions for disabilities will be granted.
- Each exhibitor must use their own project animal except as requested by the judge.

Judging Criteria:

FITTING OF ANIMAL

- A. Body Condition: Includes quality of the hide and general condition of animal over-conditioned and under-conditioned animals should receive slight to serious discrimination.
- B. Grooming: Includes cleanliness of animals; proper clipping; well-trimmed feet and a healthy coat of hair. Improperly groomed animals should receive slight to serious discrimination.

PERFORMANCE IN THE SHOW RING

- A. Performance of Animals: Animals should start, lead, stop and pose in satisfactory manner.
- B. Presentation of Animals: A good showman minimizes minor faults of an animal.
- C. Ability to show animals other than own: Good showmen are at ease when handling any properly trained animal.
- D. Alertness of Showmen: Doing the right thing at the right time is important. (Follow instructions of the judge.)
- E. Sportsmanship of the Showman
- F. Proper 4-H or FFA attire.

CLASSES

- A. Four Contests will be held
 - i. Novice – Any exhibitor 13 or younger as of January 1 of the fair year showing a 4-H or FFA animal project for the first time.
 - ii. Junior Exhibitors 13 – and-younger as of January 1 of the fair year
 - iii. Senior Exhibitors 14 – and-up as of January 1 of the fair year
 - iv. Previous Winners (past and present winners)
- B. There will be special awards for excellence in 4-H and FFA fitting and showing
- C. The Fiber fitting and showing contest has an additional purpose to test the knowledge of the participant on wool quality. Participants will be asked questions to test their knowledge of shepherding and issues related to the production of hand-spinning quality fiber.
 - i. Fiber animals should be free of dirt, chaff, bedding, dung locks and burs.

Standing Your Business Since 2013
BKG
MEDIA AND
PROMOTIONS
301.606.8484 • bkgmedia.net

Promote Your
BUSINESS

With Custom
Printed Products

Your Local Expert
Apparel, Promotional Products & Printing



PASSIONATE ABOUT
BRANDING
PASSIONATE ABOUT
PRINTING

BKG Media and Promotions
301.606.8484
bkgmedia.net
Now with Locations in PA and MD
to serve you better

FFA PROJECT ANIMAL EXHIBITOR REQUIREMENTS

If you are showing animals in the Jefferson County Fair through your FFA Chapter, you are bound to the following expectations and requirements in relation to your FFA Membership and Supervised Agriculture Experience (SAE) Records.

All FFA Exhibitors must:

- Be enrolled in at least one agriculture education course during the school year
- Pay all current Local, State, and National FFA Dues and achieve active membership in your chapter.
- Have attended the mandatory FFA exhibitor meeting held in the fall.
- Records must be recorded in the AET platform
- Complete records must be recorded up to and including August 9th of the fair year.
- In order to be considered complete, records must include the following information ...
 - Purchase price, date and vendor of the project animal(s)
 - Purchase prices, dates and vendors for all feed and medical attention related to the project animal(s)
 - Purchase prices, dates and vendors for any capital items utilized for the production and exhibition of project animals.
 - SAE Plans, which outline where the animal has been raised, the responsibilities and expectations of the producer/exhibitor as well as learning outcomes•
 - Youth Quality Assurance Training Certificate of Completion Number
 - Weekly journal entries spanning from purchase date until August 9
- Livestock Code of Practice Forms (included in fair catalog) must be signed by your FFA Advisor and submitted to the fair officials by 3:00 PM during fair check-in.

Any exhibitor that fails to submit complete SAE records in the approved format, is subject to disqualification from Jefferson County Fair as a youth livestock exhibitor and a participant in the youth livestock sale.

FFA animal exhibitors must follow Official Dress Guidelines:

Exhibitors of FFA project animals must be outfitted in Official FFA Dress for the showing and selling as outlined by the National FFA Organization, unless respective species requires different attire. i.e. dairy and horses.

Official FFA Dress Includes:

- Black Pants
- White colored shirt/blouse
- Blue/black tie or scarf
- Black socks
- Black or Brown shoes/boots
- Official FFA Jacket zipped to the top

FFA members presenting in showmanship and judging classes are required to wear official dress and when visiting and speaking with potential buyers. If a student is in need of any component of official dress contact your advisor by August 1st. Failure to wear FFA Official Dress will result in disqualification from showing or selling animals.

Students will be excused from school on show days only.

These provisions are strongly encouraged by but not enforced by the Jefferson County Fair Association, Inc. Enforcement of and reporting projects eligible for competition is done by the respective FFA or 4-H representatives. All FFA exhibitors must follow the registration deadlines set by the Jefferson County Fair.

Student's Signature

Parent's Signature

Date

FFA Exhibitors must return this signed form to their FFA advisor by 3:00 pm during fair check-in.

4-H LIVESTOCK PROJECT EXHIBITOR GUIDELINES

Youth wanting to exhibit an animal(s) at the Jefferson County Fair, West Virginia State Fair, State Dairy Show, or any other State 4-H activity, must be enrolled as a Jefferson County 4-H member in good standing, with the Jefferson County Extension Office and enrolled in the appropriate species 4-H project.

1. In order to exhibit their animal at the Jefferson County Fair, all youth taking animal projects must complete the following and turn into their club leader in late June/early July (Please note, club leaders are required to turn in all of their members' project books, record guides, and activity records as required)
 - Completed 4-H Animal Project Book
 - WVU 4-H Animal Record Guide (breeding only)
 - 4-H Member Activity Record
 - All 4-H/FFA youth who enroll in a live- stock (beef, dairy, swine, goat, poultry, rabbit, sheep) project must complete a Youth Quality Assurance Training no later than July 1, 2026.
2. Market exhibitors will turn in their record guides during picture pickup, which occurs on a Saturday following the fair.
 - Youth will receive premium money and be eligible for awards based on their project book and exhibit scores. Graded market record guides will be returned when youth pick up their check, or to the club leader.
 - Youth that do not turn in a record guide or complete the financial portion of the guide as required will not be permitted to exhibit at the 2027 fair as a 4-H exhibitor. 4-H livestock projects are meant to teach members about animal husbandry and finances. The most important part is the financial page that tells the member if they've made or lost money on the project.
3. Each animal that is exhibited at the Fair as a 4-H project MUST be recorded in an animal record guide.
4. 4-H animal exhibitors are required to participate in their species showmanship class for each species exhibited at the Fair.
5. 4-H animal exhibitors must comply with the 4-H Showmanship Dress Code.
6. Each youth exhibitor must handle their own animal in the ring, except under special circumstances approved by the department superintendent and/or Fair Board.
7. All animals must be trained for handling and showmanship. Unruly behavior of the animal will result in immediate disqualification.
8. Inhumane treatment will result in disqualification from the show.
9. 4-H members are expected to do their own grooming, fitting and feeding with a minimum of assistance from parents, leaders and/or other members. If a small amount of assistance is required, the 4-H member must be present and actively participating.
10. Each exhibitor must take care of their own animal(s). 4-H members must furnish their own feed, bedding and showing equipment.
11. Each exhibitor is responsible for the area around his or her own animal during the fair, as well as clean up after the fair.
12. All animals must be in their appropriate areas at all times.
13. There will be a collective community clean up on Sunday morning after the Fair. Each exhibitor is expected to participate.
14. Goats and lambs must have Scrapie tags in order to be weighed in. Beef cattle will need to have a premise ID tag.
15. Youth exhibitors must have proof of ownership of animals and ensure that animals have all the required identification tags etc.
16. Failure to comply with all Jefferson County 4-H and/or Jefferson County Fair Youth Agriculture policies could result in the disqualification of the 4-H project.

See 4-H Dress Code and Adult Assistance Guidelines on next page.....

These provisions are strongly encouraged by, but not enforced by the Jefferson County Fair Association, Inc. Enforcement of and Reporting projects eligible for competition is done by the respective FFA or 4-H representatives.

4-H DRESS CODE FOR SHOWING & SELLING

4-H animal exhibitors must follow 4-H professional dress guidelines as established and enforced by the West Virginia University Extension Service Jefferson County 4-H Program when presenting in showmanship and judging classes. 4-H members are strongly encouraged to present themselves in a professional manner and be a positive representation of the 4-H Emblem when visiting and speaking with potential buyers as well as during the youth livestock sale.

4-H SHOWMANSHIP DRESS CODE:

- Clean colored sleeved shirts/blouses with collars.
- Dark trousers (dark jeans with no holes will be acceptable) preferably worn with a belt.
- Closed-toed, sturdy shoes (leather boots preferred).
- A green or black tie or a green scarf can be worn but are not required.
- No hats, tank tops, T-shirts, midriffs showing, or shorts.
- Horse and Dairy Showmanship and animal classes have their own dress code.

GUIDELINES FOR ADULTS ASSISTING YOUTH WITH 4-H ANIMAL PROJECTS

- Know and follow all the rules.
- Model good character and livestock ethics.
- Allow youth to do their project books and record guides themselves. It is ok to provide some assistance, but it is NOT ok to do the work for them.
- Be supportive and involved.
- Remember that it is about the process not necessarily the product.
- Provide proper equipment.
- Refrain from being a show ring sideline director.
- Do not disparage the competition.
- Refrain from complaining about officials (Fair/4-H)
- Honor your child.

These provisions are strongly encouraged by, but not enforced by the Jefferson County Fair Association, Inc. Enforcement of and Reporting projects eligible for competition is done by the respective FFA or 4-H representatives.





Proud to support the
Jefferson County Fair!

CONGRATULATIONS

to all the hardworking youth who will participate in the
2025 Jefferson County Fair Livestock Auction.
We're proud of your achievements and wish you all the best!

**FREE
HOME
DELIVERY** 
is available to you!
OR USE OUR DRIVE THRU WINDOW

Serving Our Community

**OVER 40
YEARS**



OXYGEN, CPAP AND CPAP SUPPLIES AVAILABLE FOR DELIVERY!

Use our telephone refill system or website
jeffersonpharmacy.net

JEFFERSON
PHARMACY
Home Health Care Specialists

CONVENIENTLY LOCATED...
201 S. Preston Street, Ranson
Across from Jefferson Memorial Hospital
304.725.6533

Your home-town pharmacy for more than 40 years! Scott Boyd, R.Ph.

SHENANDOAH

Air Conditioning & Heating, Inc.

**We Proudly Support
Our Local Fair
Participants!**

**Your hard work and dedication shows
in your animals and displays.**

Congratulations!

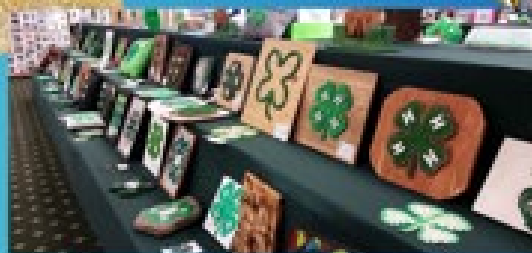
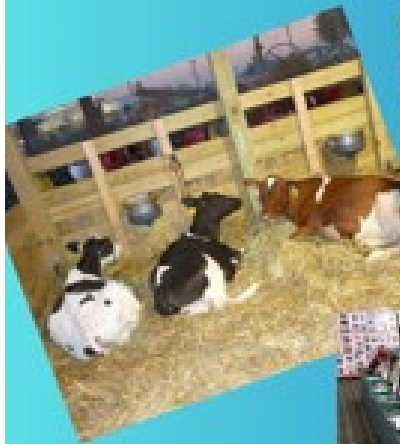

OFFICIAL ANIMAL HEALTH REQUIREMENTS 2026

West Virginia Department of Agriculture Charleston, West Virginia
West Virginia Fairs, Festivals, and Purebred Consignment Sales

This is an official interpretation of regulations promulgated under the authority of Chapter 19, Article 9 of the State Code of West Virginia. This applies to fairs, festivals and shows.

All livestock imported into the State of West Virginia for fairs, festivals, and shows shall be accompanied by an Official Certificate of Veterinary Inspection approved by the livestock health official of the State of origin. A copy of the approved Certificate of Veterinary Inspection shall be forwarded to the Director of the Animal Health Division, West Virginia Department of Agriculture, Capitol Building, Charleston, West Virginia 25305, and should be in his possession (5) five days prior to the arrival of livestock.

Official Certificate of Veterinary Inspections (CVI) is good for 30 days. All out of state cattle must have official identification listed on the health certificate.
Any animal showing signs of a potential infectious or contagious disease will not be allowed to participate in the event.

Note: Cattle and goats from other states with disease outbreaks may be required to secure a special permit from the Director of Animal Health Division, West Virginia Department of Agriculture, Charleston, West Virginia 25305, phone number (304) 558- 2214, before being admitted into West Virginia.

If the animal is to be sold other than for slaughter, purebred consignment rules apply.

ALL LIVESTOCK MUST MEET THE STATE OF DESTINATION HEALTH REQUIREMENTS AS TO MOVEMENT OF ANIMALS. SOME VARIATION IS FOUND IN HEALTH REQUIREMENTS AMONG THE SEVERAL STATES.

The final disposition of all entries shall be made by a WVDA Animal Health Inspector or in their absence, a local fair official.

Official ID is a requirement for interstate movement for cattle.

HEALTH REQUIREMENTS FOR CATTLE

All out-of-state cattle must be accompanied by an Official CVI with Official Identification listed. Health certificates are good for 30 days.

TUBERCULOSIS IN CATTLE

Cattle to be exhibited at West Virginia fairs, festivals, and shows must meet one of the following requirements:

From West Virginia: No test required, if herd is not under quarantine for tuberculosis
From Other States: (1) From Bovine Tuberculosis Free State - No test required. Inter-state CVI is required. All out of state cattle must have official identification listed on the health certificate.

From other than Bovine Tuberculosis Free State:

If originating from an accredited TB free herd - No test required, or

If herd of origin has had a complete negative herd test within 12 months - No test required, or

All other bovine require a negative TB test within 60 days of show.

Nursing calves may be shown on dam's negative CVI. All out of state cattle must have official identification listed on the health certificate.

BRUCELLOSIS IN CATTLE

Cattle to be exhibited at West Virginia fairs, festivals, and shows must meet one of the following requirements:

From West Virginia: No test required if herd is not under quarantine for brucellosis. From Other States: (1) From Brucellosis Free State - No test required. Interstate CVI is required.

From other than a Brucellosis Free State:

Official Brucellosis vaccinates under 24 months (beef) and 20 months (dairy) of age from a herd not under brucellosis restrictions - No test required, or

Originating from a Certified Brucellosis Free herd - No test required, or

Complete herd test within one year before the show - No test required, or

A negative brucellosis test within 30 days. Nursing calves may be shown on the dam's negative CVI. All out of state cattle must have official identification listed on the health certificate.

LEPTOSPIROSIS - CATTLE

Recommended: Vaccinations for *L. canicola*, *L. icterhaemorrhagiae*, *L. hardjo*, *L. pomona* and *L. grippityphosa*, are to be seriously considered.

BISON OR BOVINE FAIR, FESTIVAL & PUREBRED SALES

Nursing Animal Moves with Dam

No CVI required but must be listed on Dam's CVI

PUREBRED SALES

All cattle, except those from accredited herds or herds that have been tested within the last 12 months, shall have a negative tuberculosis test within 60 days prior to sale. A nursing calf may move on dam's test or status.

For cattle from West Virginia, except those from certified herds or herds that have been tested within the last 12 months, shall have a negative brucellosis test within 30 days prior to sale unless officially brucellosis vaccinated. If vaccinated, they shall be subject to above rule after reaching 24 months (beef) and 20 months (dairy) of age.

Cattle from Free States, except those from certified herds, shall have a negative brucellosis test within 30 days prior to sale unless officially brucellosis vaccinated. If vaccinated, they shall be subject to above rule after reaching 24 months (beef) and 20 months (dairy) of age. Nursing calves may move on dam's test or status. All cattle must be verified progeny of herd. All out of state cattle must have official identification listed on the health certificate.

Cattle from Class A states except those from certified herds must come from a herd of origin that has had a complete herd test within 12 months, but not less than 90 days prior to entry, or shall originate from a herd that has had a negative milk test conducted within six months, but not less than 90 days prior to entry and animals entering shall be negative to brucellosis test within 30 days of entry. Official vaccinates of beef breeds less than 24 months of age and official vaccinates of dairy breeds less than 20 months of age - no test required -but herd or origin must comply with this section (4) and all cattle must be verifiable progeny of the herd.

TUBERCULOSIS

From West Virginia

No test required, if herd is not under quarantine for tuberculosis From Other States

From Bovine Tuberculosis Free State - No test required. Interstate CVI is required. All out of state cattle must have official identification listed on the health certification.

From other than Bovine Tuberculosis Free State:

If originating from and accredited TB free herd - No test required, or

If herd of origin has had a complete negative herd test within 12 months - No test required, or

All other bovine require a negative TB test within 60 days of show.

Nursing calves may be shown on dam's negative CVI. All out of state cattle must have official identification listed on the health certificate.

BRUCELLOSIS

From West Virginia:

No test required, if herd is not under quarantine for brucellosis. From Other States:

From Brucellosis Free State - No test required. Interstate CVI is required. All out of state cattle must have official identification listed on the health certificate.

From other than a Brucellosis Free State:

Official brucellosis vaccinates under 24 months (beef) and 20 months (dairy) of age from a herd not under brucellosis restrictions - No test required, or

Originating from a Certified Brucellosis Free herd - No test required, or

Complete herd test within one year before the show - No test required, or

A negative brucellosis test within 30 days.

Nursing calves may be shown on the dam's negative CVI. All out of state cattle must have official identification listed on the health certificate.

HEALTH REQUIREMENTS FOR GOATS

All out-of-state goats must be accompanied by an Official CVI good for 30 days.

USDA regulation states that you must have an official Scrapie ID and the ID# must be listed on the CVI. All goats will be inspected by West Virginia Animal Health Officials.

TB & BRUCELLOSIS FOR GOATS

No test required.

GOATS FAIR & FESTIVAL

From In State • Official Scrapie ID • Honor Herd Certificate recommended

Out of State • Health Certificate (CVI) • Official Scrapie ID • No Test required

HEALTH REQUIREMENTS FOR SHEEP

All out-of-state sheep must be accompanied by an Official CVI good for 30 days.

USDA regulation states that you must have an official Scrapie ID and the ID# must be listed on the CVI.

From West Virginia and From other States:

Must be accompanied by an official CVI, or

Have a current Honor Flock Certificate.

Market class of lambs to be inspected at fair by West Virginia Animal Health Officials.

Scrapie ID required for all sheep and goat.

SHEEP FAIR & FESTIVAL

Will Be Inspected by Animal Health Officials
Health Certificate (CVI) or current Honor Flock Certificate
Scrapie Identification

HEALTH REQUIREMENTS FOR SWINE

All out-of-state swine must be accompanied by an official CVI good for 30 days.
From West Virginia: Any swine born in West Virginia, and have never left the state, will no longer require pseudorabies testing prior to being shown at any fair or festival in West Virginia.
From Other States: All swine must be accompanied by a Certificate of Veterinary Inspection for entry into West Virginia.

SWINE FAIR & FESTIVAL

In State: Pseudorabies not required.
Out of State: Health Certificate (CVI), Breeding swine need health certificate, negative brucellosis and negative pseudorabies.

HEALTH REQUIREMENTS FOR HORSES

All out-of-state horses must be accompanied by an official CVI good for 30 days. From West Virginia:
Must be uniquely identified, and
Have a negative Coggins' Test (from a USDA official approved laboratory) within the last 12 months.
From Other States:
Must be uniquely identified.
Accompanied by an approved CVI from the state of origin prior to show or fair, and
A negative Coggins' Test (from a USDA official approved laboratory) within the last 12 months.

RECOMMENDED EQUINE VACCINATION

Vaccination Programs should at least include Flu, Tetanus, Eastern & Western Encephalitis, West Nile Virus and Rabies.

NOTE: No animals from any herd or herds under restrictions will be permitted to show or sell. Animal Health Officials of the West Virginia Department of Agriculture reserve the right to examine any animal consigned and exclude animals from the show or sale that exhibit signs of disease.

Shepherdstown Pharmacy

7670 Martinsburg Pike #2, Shepherdstown, WV
Phone 304-876-9966 Fax 304-876-6655
Download our APP **RX 365**

Wishing all the exhibitors at this year's fair the best one yet!



- Pharmacy Hours:
M-F 9 AM-7 PM; Sat 9 AM-2 PM; Closed Sundays
- Easy prescription transfer from other Pharmacies
- Fast, Friendly, Reliable Customer Service
- Delivery Available – Call for details!
- One-On-One Medicare Insurance Counseling
- Vaccination Administrations – Adults/Children
 - Stop in or call us to discuss your middle or high schooler's vaccine needs before the next school year.
- Home Health Care Needs
- Disease State Management Programs
- Counseling on prescription/OTC medications
- Insurance billing for Medical Equipment for certain insurances.
- Diabetic Supplies and Consultation

Conveniently located next to Dollar General and Subway in Shepherdstown

SALE OF 4-H AND FFA PROJECT ANIMALS

Saturday, August 22, 2026
Wesley Ware, Chairman
(YOUTH ONLY)

A special sale of 4-H and FFA market steers, market lambs, market hogs, market goats, meat rabbits, and milk will be held in the Show Barn. Grand Champion and Reserve Champion market steer, market lamb, market hog, market goat and rabbit meat pens **MUST** be sold at the sale. In the rabbit species, only the Grand Champion and Reserve Champion meat pens will be sold. In the interest of the youth, if an exhibitor wins Grand Champion and Reserve Champion in the same species, he/she is permitted to sell another market animal in a different species. In the event that an exhibitor wins Grand Champion and/or Reserve Champion in different species, they have met their two species limit and are not permitted to sell any other market animal. An animal must have been in its proper class in order to sell. Milk, representative of the Grand Champion Dairy Female, will be sold as the last lot in the sale and is considered a separate entity.

Examples:

- John Doe wins Grand and Reserve Champion market goat; he is still able to sell his market lamb.
- Jane Doe wins Grand Champion market steer and Reserve Champion rabbit meat pen; she is not able to sell any other market animals.

The sale order for the 2026 Livestock Sale is:

1. Market Hogs
2. Market Steers
3. Rabbit Meat Pens
4. Market Goats
5. Market Lambs
6. Milk

ALL SALES ARE FINAL.

Seller Requirements to Participate:

In addition to any 4-H or FFA specific requirements, youth exhibitors must be present and involved in the following four events in order to participate in the sale.

- Youth exhibitor must be present and check their own animals in during the Saturday check-in for fair week.
- Youth exhibitor must participate in the showmanship class for their respective animal species.
- Youth exhibitor must show their market animal(s) in its respective market confirmation class.
- Youth livestock exhibitors must be present to sell their animals.

Should a conflict arise with participation in these events, the youth livestock exhibitor is required to submit a handwritten request to waive the policy and provide an explanation of their schedule conflict. Requests must be submitted in a timely fashion and as soon as possible to the Livestock Superintendent or to the Fair Manager. A committee comprised of the Livestock Superintendent, Livestock Sale Chairman and the Species Department Superintendent shall meet to consider the request. Each request will be considered on a case-by-case basis. Should any conflict of interest exist between the exhibitor and members of the committee, such committee members shall excuse themselves and another committee member shall be appointed by the Fair President.

Sale Requirements

- Steers – Must weigh at least 900 lbs. and grade PRIME, CHOICE or SELECT.
- Hogs – Must weigh between 225 lbs. to 295 lbs. and grade 1 or 2.
- Lambs – Must weigh at least 100 lbs. and grade BLUE.
- Goats – Must weigh at least 50 lbs. and grade PRIME, CHOICE or SELECT.
- Rabbits – Must win Grand or Reserve Champion Meat Pen.
- Milk – Must win Supreme Champion Dairy Female.

The Jefferson County Fair will deduct 5% from all animals sold to pay for sale expenses and advertising.

ROUND ROBIN SHOWMANSHIP

JR. Round Robin Contest

Thursday, August 20th, 2026, in the Show Barn at 4:00 p.m.

RULES

1. The first place Junior Showmanship winners in the areas of SHEEP, BEEF, SWINE, GOAT, DAIRY, and HORSE will compete in the Round Robin Showmanship contest for the opportunity to be named Supreme Junior Showman.
2. After each showmanship contest, the Superintendent of their species will notify the winner of their right to participate in the Round Robin Contest. The member has one hour to confirm their participation.
3. If for any reason the first-place showman cannot or will not participate, then the second-place individual will be invited.
4. A safety meeting will be held 30 minutes prior to the start of the contest at the Show Barn.
5. Members are not permitted to use their own animals. Animals will be randomly assigned.
6. Junior Round Robin participants will show 4 species. Those 4 species for 2026 will be: GOAT, DAIRY, HORSE & SHEEP. Species will change each year.
7. All contestants will enter the ring with the correct species and show the animal for 5-10 minutes before moving to the next species. With the exception of HORSE and DAIRY, animals should be shown as market livestock.
8. Contestants will be graded on their ability to show the animal, and communication skills with the judge. Contestants will be ranked, and the contestant with the lowest score will win. Rankings will not be announced.
9. In the event of a tie breaker, the judge will ask a clarification question(s) to the top scoring individuals.
10. Contestants must wear clean jeans (black or blue), boots, and a clean polo or button-up shirt with sleeves.
11. Once a member has won the title of Supreme Junior Showman, they are ineligible to compete in the Junior Round Robin again.

Senior Round Robin Contest

Friday, August 21st, 2026, in the Show Barn at 6:00 p.m.

RULES

1. The first place Senior Showmanship winners in the areas of SHEEP, BEEF, SWINE, GOAT, DAIRY, and HORSE will compete in the Round Robin Showmanship contest for the opportunity to be named Supreme Senior Showman.
2. If the winner of the Previous Winner showmanship division differs from the winner of Senior Showmanship, the Previous Winner will also be invited to participate in the Round Robin.
3. After each showmanship contest, the Superintendent of their species will notify the winner of their right to participate in the Round Robin Contest. The member has one hour to confirm their participation.
4. If for any reason the first-place showman cannot or will not participate, then the second-place individual will be invited.
5. A safety meeting will be held 30 minutes prior to the start of the contest at the Show Barn.
6. Members are not permitted to use their own animals. Animals will be assigned randomly. Senior Round Robin participants will show all six species of SHEEP, BEEF, SWINE, GOAT, DAIRY, and HORSE.
7. All contestants will enter the ring with the correct species and show the animal for 5-10 minutes before moving to the next species. With the exception of HORSE and DAIRY, animals should be shown as market livestock.
8. Contestants will be graded on their ability to show the animal, and communication skills with the judge. Contestants will be ranked, and the contestant with the lowest score will win. Rankings will not be announced.
9. In the event of a tie breaker, the score of the species won by the top scoring contestants will be discarded.
10. Contestants must wear clean jeans (black or blue), boots, and a clean polo shirt or button-up shirt with sleeves.
11. Once a member has won the title of Supreme Senior Showman, they are ineligible to compete again.

HERDSMANSHIP PROGRAM

A herdsmanship program will be in effect to ensure that the cleanliness of pens/stalls and animals are kept to the standards of the Jefferson County Fair. Superintendents will be inspecting the barns and will use the following system if they find a stall/pen that needs attention:

- **Green card** – card will be placed on pen/stall which indicates that the stall/pen needs attention (1st warning)
- **Yellow card** – card will be placed on pen/stall which indicates that the exhibitor has not made an effort to improve the condition of the pen (2nd warning)
- **Red card** – card will be placed on pen/stall and superintendent will notify exhibitor that they cannot sell their animal and must leave the fairgrounds due to no effort being made to improve condition of area

ALL ANIMALS MUST GO HOME AFTER RECEIVING A RED CARD AND NO PREMIUMS WILL BE AWARDED.

If an exhibitor finds a card on their pen/stall, they must talk to the superintendent of the department to see what improvements need to be made.

YOUTH AND OPEN CLASS HERDSMAN AWARDS

Youth and Open Class Herdsman Awards, and one Honorable mention awards will be presented in the beef, goat, dairy, sheep, swine and fiber divisions of the Livestock Department. A stable award and one Honorable Mention award will be presented in the horse division. The following will be judged for the duration of the Fair to determine the award:

- Cleanliness and care of exhibit.
- Cleanliness of aisle and area adjacent to exhibit.
- Condition, fitting, and presentation of animals in the barn and show ring.
- Personal contribution to the success of the Show in which the exhibitor is participating.
- Attitude and spirit of cooperation with other exhibitors and fair management.
- Promptness in show ring.

This award will not be presented if no one is deemed deserving.



**From Our Family to Yours, Good Luck to All of
the 2024 Jefferson County Fair Participants**



*Hillbrook Farm
The Miller Family*

Home of the "Cows of Many Colors"

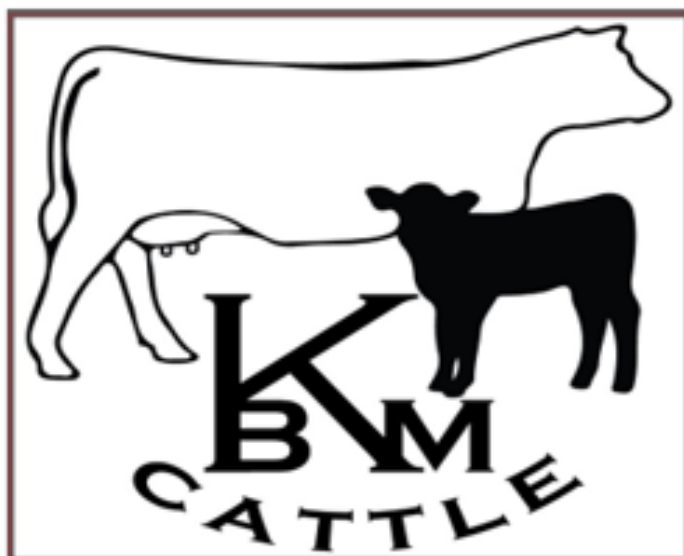

Karen, Betty and Mikey Miller

**Braunvieh, Belted Galloway and
Commercial Cattle in
Shepherdstown, WV**

We have happy cows!



DODSON SEPTIC SERVICES LLC

2692 ENGLE MOLERS RD. HARPERS FERRY, WV 25425
WV CONTRACTORS #WV063020

Call: 304-725-9120 Call or text: 304-671-2559

Email: dodsonseptic@aol.com

Website: <https://dodsonseptic.net>

SEPTIC TANK PUMPING

SEPTIC INSPECTIONS

CLASS I & II CERTIFIED

SEPTIC MAINTENANCE

NEW SEPTIC INSTALLATIONS

REPAIRS

PERC TESTS

DAIRY CATTLE

Department 1-1

Co – Superintendents – SCOTT DANIEL (304) 676-9801 & PATTI KING (304) 283-4065
JANET KING, AMON GRANTHAM & WAYNE HARTLEY – Assistant Superintendents

RULES & REGULATIONS:

1. All 4-H & FFA animals must be current project animals according to official 4-H or FFA records. Youth project animals may be grade.
2. All OPEN class animals must be registered in the exhibitor's name and presented to the Superintendent at check-in.
3. All cattle must be dehorned
4. Basic milking equipment provided; exhibitor or designee to perform milking.
5. Dairy Youth Showmanship: White shirt and pants preferred.
6. No Bedding Furnished

All classes except Champion and Reserve will pay up to 6 places: \$18, \$15, \$12, \$9, \$6 and \$5. All Champions and Reserves will receive a Rosette.

Classes will be separated by the following breeds: Ayrshire, Brown Swiss, Guernsey, Holstein, Jersey, & Milking Shorthorn

<u>Class</u>	<u>Class Description</u>	<u>Class</u>	<u>Class Description</u>
11001	Open - Spring (Jr.) Heifer Calf 3/1/26 - 5/01/26	11163	Youth - Spring (Jr.) Heifer Calf 3/1/26 - 5/01/26
11002	Open - Winter (Int.) Heifer Calf 12/1/25 - 2/28/26	11164	Youth - Winter (Int.) Heifer Calf 12/1/25 - 2/28/26
11003	Open - Fall (Sr.) Heifer Calf 9/1/25 - 11/30/25	11165	Youth - Fall (Sr.) Heifer Calf 9/1/25 - 11/30/25
11004	Open - Summer Yearling Heifer 6/1/25 - 8/31/25	11166	Youth - Summer Yearling Heifer 6/1/25 - 8/31/25
11005	Open - Spring (Jr.) Yearling Heifer 3/1/25 - 5/31/25	11167	Youth - Spring (Jr.) Yearling Heifer 3/1/25 - 5/31/25
11006	Open - Winter (Int.) Yearling Heifer 12/1/24 - 2/28/25	11168	Youth - Winter (Int.) Yearling Heifer 12/1/24 - 2/28/25
11007	Open - Fall (Sr.) Yearling Heifer 9/1/24 - 11/30/24	11169	Youth - Fall (Sr.) Yearling Heifer 9/1/24 - 11/30/24
11008	Open - Jr. Champion	11170	Youth - Jr. Champion
11009	Open - Reserve Jr. Champion	11171	Youth - Reserve Jr. Champion
11010	Open - Jr. 2-yr. old (Never Fresh) 3/1/24 - 8/31/24	11172	Youth - Jr. 2-yr. old (Never Fresh) 3/1/25 - 8/31/25
11011	Open - Sr. 2-yr. old (Never Fresh) 9/1/23 - 2/28/24	11173	Youth - Sr. 2-yr. old (Never Fresh) 9/1/23 - 2/28/24
11012	Open - Jr. 2-yr. old (Milking) 3/1/24 - 8/31/24	11174	Youth - Jr. 2-yr. old (Milking) 3/1/24 - 8/31/24
11013	Open - Sr. 2-yr. old (Milking) 9/01/23 - 2/28/24	11175	Youth - Sr. 2-yr. old (Milking) 9/01/23 - 2/28/24
11014	Open - 3-year-old 9/1/22 - 8/31/23	11176	Youth - 3-year-old 9/1/23 - 8/31/23
11015	Open - 4-year-old 9/1/21 - 8/31/22	11177	Youth - 4-year-old 9/1/21 - 8/31/22
11016	Open - Aged Cow (5+ years) Prior to 9/1/21	11178	Youth - Aged Cow (5+ years) Prior to 9/1/21
11017	Open - Dry Cow (3+ years) Prior to 9/1/23	11179	Youth - Dry Cow (3+ years) Prior to 9/1/23
11018	Open - Sr. Champion	11180	Youth - Sr. Champion
11019	Open - Reserve Sr. Champion	11181	Youth - Reserve Sr. Champion
11020	Open - Grand Champion	11182	Youth - Grand Champion
11021	Open - Reserve Grand Champion	11183	Youth - Reserve Grand Champion
11022	Open - Best Udder (over all breeds)	11184	Youth - Best Udder (over all breeds)
11023	Open - Dam-Daughter - 2 females owned & shown by one exhibitor	11185	Youth - Dam-Daughter - 2 females owned & shown by one exhibitor
11024	Open - Produce-of-Dam - 2 females any age, the produce of own cow	11186	Youth - Produce-of-Dam - 2 females any age, the produce of own cow
11025	Open - Dairy Herd - 3 cows over 2 yrs. that have calved at least once	11187	Youth - Dairy Herd - 3 cows over 2 yrs. that have calved at least once
11026	Open - Best Three Females - Any age, all bred & owned by exhibitor	11188	Youth - Best Three Females - Any age, all bred & owned by exhibitor
		11189	Youth - Exhibitor's Herd - 3 cows + 2 heifers or 2 cows + 3 heifers
		11325	Gallon of Milk

SPECIAL AWARDS – DAIRY CATTLE

All Special Awards will be presented at the Awards Ceremony on Saturday, August 22, 2026 beginning at 6:30 p.m. in the Show Barn.

Fitting & Showing

- 1st Place Novice Showmanship
- 2nd Place Novice Showmanship
- 1st Place Junior Showmanship
- 2nd Place Junior Showmanship
- 1st Place Senior Showmanship
- 2nd Place Senior Showmanship
- 1st Place Previous Years Showmanship
- First Year 4-H and First Year FFA Exhibitors

Herdsman

- Winner Herdsman OPEN
- 2nd Place Herdsman OPEN
- Winner Herdsman YOUTH
- 2nd Place Herdsman YOUTH

Placement

- YOUTH Supreme Udder
- OPEN Supreme Udder
- YOUTH Supreme Champion
- YOUTH Reserve Supreme Champion
- YOUTH Supreme Dairy Heifer
- YOUTH Reserve Supreme Dairy Heifer
- OPEN Supreme Dairy Heifer
- OPEN Reserve Supreme Dairy Heifer
- OPEN Supreme Champion
- OPEN Reserve Supreme Champion

Thank you to the 2025 Dairy Cattle Department Award Sponsors:

Locust Grove Farm, F&M Insurance, Vinemont Farm, CF Safety, Becky & Scott Daniel, Horizon Farm Credit, The Ware Family, Mumaw & Vickers CPAs, Amon & Peggy Grantham, John & Kathy Blue and Sarah Raines, All Inclusive Expertise, The Hartley Family, Glenwood Farm, and S&K Enterprises

Locust Grove Farm, Inc.

Jerseys and Holsteins

The Elmer Vickers Family



Best Wishes to all Fair Participants

DAIRY GOAT

Department 1-2

Superintendent – NORMA COOK (304) 820-9480
DOTTIE OTT – (304) 886-0431 – Assistant Superintendent

RULES AND REGULATIONS:

1. Animals shown in Registered or Recorded Grade classes must be accompanied by the original registration certificate and must be in the exhibitor's name for all animals born before March 31, 2026. Goats born April 1, 2026, or after, may show in Registered or Recorded Grade classes, providing their Dam and Sire are a Registered or a Recorded Grade animal and must be accompanied by registration, recordation, or stamped by ADGA, duplicate applications, etc.
2. Unrecorded Grades will be shown in YOUTH (4-H and FFA) Classes only.
3. Only one entry will be permitted in each of the following classes: Produce of Dam and Dairy Herd.
4. All goats must be dehorned and have a collar. No horns: small scurs allowed.
5. No body clippings! All goats must be body clipped at home before you bring them to the fairgrounds. You may trim your goats only, such as around the tail, ears, udders, etc.
6. No "cooling" or "icing" goats at ANY time. While at the Jefferson County Fair, the use of water colder than the hydrants at the fairgrounds, i.e., cooler, refrigerated, ice, etc. is NOT allowed. The use of ice packs, cooling products, or sprays that contain alcohol are NOT allowed, i.e., "cool brace", "cool breeze", etc., including cold towels. If the superintendent is notified by the judge that a goat has been "iced" or "cooled" that goat will be disqualified and must leave the fairgrounds.
7. Hanging or "Strangling" goat (aka – Extreme showmanship) – All goats must have FOUR feet on the ground at all times to include but not limited to, in pens, at ringside, exercising, during showmanship, market classes and breeding classes. Exhibitors may move feet to set the goat up but then all FOUR feet must be placed back on the ground. Exhibitors will receive a warning if they are found violating this rule. Second offenses will result in automatic exhibitor disqualification from showing the animal and that goat must leave the fairgrounds.

All classes except Champion and Reserve will pay 6 places: \$10, \$8, \$6, \$4, \$3, and \$2. All Champions and Reserves will receive a Rosette.

REGISTERED GOATS:

4-H and FFA and open class. Each breed of goat has their own show.

- ALPINE
- MINI LA MANCHA
- OBERHASLI
- NIGERIAN DWARF
- LA MANCHA NUBIAN
- MINI OBERHASLI SAANEN
- MINI NUBIAN
- TOGGENBERG

- RECORDED GRADE - 4-H, FFA and open class. All breeds compete together
- UNRECORDED GRADE - 4-H, FFA only. All breeds compete together

Class Class Description

12001	Open - Junior Kid, born on or after April 1, 2026
12002	Open - Senior Kid, born January 1 to March 31, 2026
12003	Open - Dry yearling, born 01/01/25 - 12/31/25
12004	Open - Junior Champion
12005	Open - Reserve Junior Champion
12006	Open - Junior Get of Sire - 3 does, under 2 yrs., not in milk
12007	Open - Milking Yearling born 01/01/25 - 12/31/25
12008	Open - Does in Milk 2 years and under 3, born 01/01/24 - 12/31/24
12009	Open - Does in Milk 3 years and under 4, born between 01/01/23 - 12/31/23
12010	Open - Does in Milk 4 years and older, born before 01/01/20
12011	Open - Senior Champion
12012	Open - Reserve Senior Champion
12013	Open - Grand Champion
12014	Open - Reserve Grand Champion
12015	Open - Senior Get of Sire - 3 Does in Milk, the Get of one Sire
12016	Open - Produce of Dam - 2 Does from the same Dam
12017	Open - Dairy Herd - 3 Does in Milk
12018	Open - Best Udder
12181	Youth - Junior Kid, born on or after April 1, 2026

Class Class Description

12182	Youth - Senior Kid, born January 1 to March 31, 2026
12183	Youth - Dry yearling, born 01/01/25 - 12/31/25
12184	Youth - Junior Champion
12185	Youth - Reserve Junior Champion
12186	Youth - Junior Get of Sire - 3 does, under 2 yrs., not in milk
12187	Youth - Milking Yearling born 01/01/25 - 12/31/25
12188	Youth - Does in Milk 2 years and under 3, born 01/01/24 - 12/31/24
12189	Youth - Does in Milk 3 years and under 4, born 01/01/23 - 12/31/23
12190	Youth - Does in Milk 4 years and older, born before January 1, 2022
12191	Youth - Senior Champion
12192	Youth - Reserve Senior Champion
12193	Youth - Grand Champion
12194	Youth - Reserve Grand Champion
12195	Youth - Senior Get of Sire - 3 Does in Milk, the Get of one Sire
12196	Youth - Produce of Dam - 2 Does from the same Dam
12197	Youth - Dairy Herd - 3 Does in Milk
12198	Youth - Best Udder

SPECIAL AWARDS – DAIRY GOATS

All Special Awards will be presented at the Awards Ceremony on Saturday, August 22, 2026 beginning at 6:30 p.m. in the Show Barn.

Fitting & Showing

- 1st Place Novice Showmanship
- 2nd Place Novice Showmanship
- 1st Place Junior Showmanship
- 2nd Place Junior Showmanship
- 1st Place Senior Showmanship
- 2nd Place Senior Showmanship
- 1st Place Previous Years Showmanship

Placement

- YOUTH Grand Champion
- YOUTH Reserve Grand Champion
- YOUTH Best Udder
- YOUTH Best Junior Doe
- OPEN Best Doe Overall
- OPEN Best Udder
- OPEN Best Junior Doe

Herdsman

- Winner Herdsman OPEN
- Winner Herdsman YOUTH
- 2nd Place Herdsman OPEN
- 2nd Place Herdsman YOUTH

Thank you to the 2025 Dairy Goat Department Award Sponsors:

F&M Insurance, Jefferson County Farm Bureau, Zachery & Priscilla Morgan, S&K Enterprises, Washington FFA Alumni, Charles Town Plumbing, Superior Service Heating & Air Conditioning, Luttrell Charolais, All Inclusive Expertise LLC, Horizon Farm Credit, The Bennett Agency, Mills Mowing, SPRY, and Circle N Farm.

Good luck to all Fair Exhibitors!



*From our family
farm to your family table.*



MEAT GOAT

Department 1-3

Co – Superintendents – BRANDI SHULTZ (304) 279-3310 & KRISTI HAINES (404) 516-1955 / JCFairgoats@gmail.com

RULES AND REGULATIONS:

1. Full Blood and Percentage Boer will show together.
2. Pygmy and Pygmy Cross will have their own show.
3. Meat Goats are Boer, Boer Cross, or Pygmy goats. All Meat and Market Goats must have a Scrapie Tag in their ear before their arrival to Jefferson County Fair, NO EXCEPTIONS.
4. Goats can only be shown once in their respective class as a dairy, meat, or market animal.
5. Recommend Market Goats kidded after December 1, 2025.
6. All grooming stands are to remain between the goat and swine barns.
7. Market Goat should be slick shorn (3/8") at time of arrival at fairgrounds. No body clipping on fairgrounds
8. No pronged Chain Collars allowed!
9. All entries must be in accordance with State Health Rules.
10. No Bedding Furnished.
11. Classes will be separated for BOER and BOER CROSS as well as for PYGMY
12. Market goats can be a doe or a wether.
13. Market Goats can have horns, need to be tipped prior to arrival on fairgrounds; dehorning is acceptable.
14. The Judge may ask exhibitors to tum their goat loose in the show ring to be judged. Be prepared.
15. No "cooling" or "icing" goats at ANY time. While at the Jefferson County Fair, the use of water colder than the hydrants at the fairgrounds, i.e., cooler, refrigerated, ice, etc. is NOT allowed. The use of ice packs, cooling products, or sprays that contain alcohol are NOT allowed, i.e., "cool brace", "cool breeze", etc., including cold towels. If the superintendent is notified by the judge that a goat has been "iced" or "cooled" that goat will be disqualified and must leave the fairgrounds.
16. Hanging or "Strangling" goat (aka – Extreme showmanship) – All goats must have FOUR feet on the ground at all times to include but not limited to, in pens, at ringside, exercising, during showmanship, market classes and breeding classes. Exhibitors may move feet to set the goat up but then all FOUR feet must be placed back on the ground. Exhibitors will receive a warning if they are found violating this rule. Second offenses will result in automatic exhibitor disqualification from showing the animal and that goat must leave the fairgrounds.

All classes except Champion and Reserve will pay 6 places: \$10, \$8, \$6, \$4, \$3, and \$2. All Champions and Reserves will receive a rosette.

Class Class Description

13001	Open - Boer & Boer Cross - Does born or after May 18, 2026
13002	Open - Boer & Boer Cross - Does born between April 18, 2026 & May 17, 2026
13003	Open - Boer & Boer Cross - Does born between March 18, 2026 & April 17, 2026
13004	Open - Does born between February 18, 2026 & March 17, 2026
13005	Open - Does born between January 18, 2026 & February 17, 2026
13006	Open - Does born between December 18, 2025 & January 17, 2026
13007	Open - Does born between November 18, 2025 & December 17, 2025
13008	Open - Does born between August 18, 2025 & November 17, 2025
13009	Open - Junior Champion
13010	Open - Reserve Junior Champion
13011	Open - Does born between April 18, 2025 & August 17, 2025
13012	Open - Does born between February 18, 2025 & April 17, 2025
13013	Open - Does born between December 18, 2024 & February 17, 2025
13014	Open - Does born between August 18, 2024 & December 17, 2024
13015	Open - Yearling Champion
13016	Open - Reserve Champion Yearling
13017	Open - Does born between August 18, 2023 & August 17, 2024
13018	Open - Does born between August 18, 2022 & August 17, 2023

Class Class Description

13019	Open - Does born between August 18, 2010 & August 17, 2022
13020	Open - Does born before August 17, 2021
13021	Open - Senior Champion
13022	Open - Reserve Senior Champion
13023	Open - Grand Champion
13024	Open - Reserve Champion
13049	Youth - Does born or after May 18, 2026
13050	Youth - Does born between April 18, 2026 & May 17, 2026
13051	Youth - Does born between March 18, 2026 & April 17, 2026
13052	Youth - Does born between February 18, 2026 & March 17, 2026
13053	Youth - Does born between January 18, 2026 & February 17, 2026
13054	Youth - Does born between December 18, 2025 & January 17, 2026
13055	Youth - Does born between November 18, 2025 & December 17, 2025
13056	Youth - Does born between August 18, 2025 & November 17, 2025
13057	Youth - Junior Champion
13058	Youth - Reserve Junior Champion
13059	Youth - Does born between April 18, 2025 & August 17, 2025
13060	Youth - Does born between February 18, 2025 & April 17, 2025
13061	Youth - Does born between December 18, 2024 & February 17, 2025
13062	Youth - Does born between August 18, 2024 & December 17, 2024
13063	Youth - Yearling Champion

Class	Class Description
13064	Youth - Reserve Champion Yearling
13065	Youth - Does born between August 18, 2023 & August 17, 2024
13066	Youth - Does born between August 18, 2022 & August 17, 2023
13067	Youth - Does born between August 18, 2021 & August 17, 2022

Class	Class Description
13068	Youth - Does born before August 17, 2021
13069	Youth - Senior Champion
13070	Youth - Reserve Senior Champion
13071	Youth - Grand Champion
13072	Youth - Reserve Champion
13097	Feeder Goats
13098	Market Goats <i>(depending on number of entries, class may be divided into light, medium, or heavy weight)</i>
13099	Reserve Grand Champion Market Goat
13100	Grand Champion Market Goat

SPECIAL AWARDS – MEAT GOAT

Special Awards will be presented at the Awards Ceremony on Saturday, August 22, 2026 beginning at 6:30 p.m. in the Show Barn.

Fitting & Showing

- 2nd Place Novice Showmanship
- 1st Place Novice Showmanship
- 2nd Place Junior Showmanship
- 1st Place Junior Showmanship
- 2nd Place Senior Showmanship
- 1st Place Senior Showmanship
- 1st Place Previous Years Showmanship

Herdsmen

- 2nd Herdsman OPEN
- 1st Herdsman OPEN
- 2nd Herdsman YOUTH
- 1st Herdsman YOUTH

Rate of Gain Winner

Market Goat Placement

- Reserve Grand Champion Market Goat
- Grand Champion Market Goat
- Reserve Champion County Bred Market Goat
- Champion County Bred Market Goat

Meat Goat Class Placement

**Awards will be given for both Open and Youth Divisions in the following categories:*

- Reserve Junior Champion Pygmy
- Junior Champion Pygmy
- Reserve Senior Champion Pygmy
- Senior Champion Pygmy
- Yearling Reserve Champion Pygmy
- Yearling Champion Pygmy
- Reserve Grand Champion Pygmy
- Grand Champion Pygmy
- Junior Reserve Champion Boer Goat
- Junior Champion Boer Goat
- Senior Reserve Champion Boer Goat
- Senior Champion Boer Goat
- Yearling Reserve Champion Boer Goat
- Yearling Champion Boer Goat
- Reserve Champion Boer Goat
- Grand Champion Boer Goat
- Overall Reserve Grand Champion Meat Goat
- Overall Grand Champion Meat Goat

Thank you to the 2025 Meat Goat Department Award Sponsors:

Washington FFA Alumni, Jefferson Security Bank, SPRY, F&M Insurance, Rawlings Farm, Jefferson County Farm Bureau, Circle N Farm, The Bennett Agency, Horizon Farm Credit, 3:4 Homes LLC, Charles Town Plumbing, Bug & Stephanie Dailey Family, Ghetto Goat Farm, 1st Management Group LLC, All Inclusive Expertise LLC, Real Property Solutions, Browns Farm, The Patterson Family, Luttrell Charolais, Shenandoah Shamrocks, Fra Mar Farm, Freedom Ag & Energy Cooperative, Inc., Bill & Marcy Nicewarner, Linden Spring Farm, Superior Service Heating & Air Conditioning, Summit Point Motorsports Park, and The Jefferson County Fair.

SUPERIOR AUTO BODY

Your Car Deserves the Best Care



Expert Auto Repair & Collision Services

From minor dents to major repairs, we bring your vehicle back, to life with precision and care.

Our Services Include:

- ✓ Collision Repair
- ✓ Dent & Scratch Removal
- ✓ Paint Matching & Refinishing
- ✓ Frame Straightening
- ✓ Insurance Claim Assistance

Why Choose Us?

- ✓ Skilled, Experienced Technicians
- ✓ High-Quality Workmanship
- ✓ Fast, Reliable Service
- ✓ Customer Satisfaction Guaranteed



Call Us Today: 304-725-2900

*Superior Auto Body – Where Quality Meets Reliability
Get back on the road with confidence!*



BEEF CATTLE

Department 1-4

Superintendent – TIM SMITH (304) 671-3446
DONALD MICKEY & ERIN GROVES – Assistant Superintendents

RULES & REGULATIONS:

1. Registration papers may be requested and examined by Beef Division Officials during the entry process.
2. All Beef animals exhibited will be shown individually in their respective individual classes.
3. Youth and Open Classes to be shown separately.
4. Breed specific classes apply to Registered and Commercial Cattle.
5. Heifer calves can show as Breeding Cattle or Feeder Calves, but not both.
6. Weights will not be used for Breeding Classes.
7. All Official Bull Classes are for registered animals only
8. Youth entries will automatically be entered into corresponding open classes as competition allows.
9. Feeder calves must weigh 325 – 650 pounds.
10. Feeder calves must have visible ear tag as identification.
11. Showmanship animals are to be exhibited clean, dry, and unfitted
12. Each Purebred Breed Must have 2 or More Entries to Qualify for a Separate Show and all entries must have registration papers to show by Breed
13. For “Cow and Calf Classes” Calf must be the Cow's most recent natural born calf and be born on or after January 1, 2025, to be eligible and cannot be Purebred
14. Market Steers shall NOT have horns
15. All 4-H/FFA project animals shall be entered into Youth Division Classes. All Market Steers project animals must have been identified at the official weigh-in prior to this fair year.
16. Fitting & Grooming Rule - Cattle in the market steer show and sale will be exhibited clean, dry and unfitted. Cattle are to be clipped, (before show day), washed, and brushed or combed. No other materials may be used. On show day, each youth exhibitor is to prepare his or her own animal for exhibit with possibly a minimal amount of assistance from parents or other 4-H or FFA livestock exhibitors or a fair official.

Classes will be separated by the following breeds:

- Angus
- Hereford
- Shorthorn
- Shorthorn Plus
- Simmental
- Texas Longhorn
- Maintainer
- Limousine
- Charolais
- All Other Breeds (Registered Animals Only)

If your Registered Breed is not shown in the list, you should register in the "All Other Breeds" classes

All Official Classes will pay prize money for six places: \$18, \$15, \$12, \$9, \$6 and \$5. All Champions and Reserve Champions will receive Rosettes. Prize money will not be awarded for Exhibition Classes. Exhibition Class winners will not compete in Champion or Reserve Champion Classes

<u>Class</u>	<u>Class Description</u>	<u>Class</u>	<u>Class Description</u>
14001	Open - Junior bull calves born on or after Jan 1, 2026	14320	Youth - Junior bull calves born on or after Jan 1, 2026
14002	Open - Senior bull calves, born between Sept 1 & Dec 31, 2025	14321	Youth - Senior bull calves, born between Sep 1 & Dec 31, 2025
14003	Open - Summer yearling bulls, born between May 1 & Aug 31, 2025	14322	Youth - Summer yearling bulls, born between May 1 & Aug 31, 2025
14004	Open - Junior yearling bulls, born between Jan 1 & Apr 30, 2025	14323	Youth - Junior yearling bulls, born between Jan 1 & Apr 30, 2025
14005	Open - Grand Champion & Reserve Champion Bull	14324	Youth - Grand Champion & Reserve Champion Bull
14006	Open - Junior heifer calf, born on or after Jan 1, 2026	14325	Youth - Junior heifer calf, born on or after Jan 1, 2026
14007	Open - Senior heifer calf, born between Sep 1 & Dec 31, 2025	14326	Youth - Senior heifer calf, born between Sept 1 & Dec 31, 2025
14008	Open - Summer yearling heifer, born between May 1 & Aug 31, 2025	14327	Youth - Summer yearling heifer, born between May 1 & Aug 31, 2025
14009	Open - Junior yearling heifer, born between Jan 1 & Apr 30, 2025	14328	Youth - Junior yearling heifer, born between Jan 1 & Apr 30, 2025
14010	Open - Senior yearling heifer, born between Sep 1 & Dec 31, 2024	14329	Youth - Senior yearling heifer, born between Sep 1 & Dec 31, 2024
14011	Open - 2-year-old female, born between Jan 1 & Aug 31, 2024	14330	Youth - 2-year-old female, born between Jan 1 & Aug 31, 2024
14012	Open - Aged Cow, born before Jan 1, 2024	14331	Youth - Aged Cow, born before Jan 1, 2024
14013	Open - Champion & Reserve Champion Female	14332	Youth - Champion & Reserve Champion Female
14014	Open - Cow and Calf Class	14500	Youth - Champion & Reserve Champion Female (all breeds)
		14601	Youth - Market Steers
		14602	Youth - Grand and Reserve Champion Market Steer

Class	Class Description
14605	Youth - Feeder Heifers
14606	Youth - Feeder Steers
14607	Youth - Grand and Reserve Champion Feeder Calf

Class	Class Description
14608	Open - Feeder Heifers
14609	Open - Feeder Steers
14610	Open - Grand and Reserve Champion Feeder Calf

SPECIAL AWARDS – BEEF CATTLE

All Special Awards will be presented at the Awards Ceremony on Saturday, August 22, 2026 beginning at 6:30 p.m. in the Show Barn.

Fitting & Showing

- 1st Place Novice Showmanship
- 2nd Place Novice Showmanship
- 1st Place Junior Showmanship
- 2nd Place Junior Showmanship
- 1st Place Senior Showmanship
- 2nd Place Senior Showmanship
- 1st Place Previous Years Showmanship

Herdsmen

- Winner Herdsman YOUTH
- 2nd Place Herdsman YOUTH
- Winner Herdsman OPEN
- 2nd Place Herdsman OPEN

Rate of Gain Winner

1st Year Exhibitor in Beef, Sheep or Swine

*Random drawing from first year exhibitors of all three departments.
Only one exhibitor will be awarded*

Placement

- Grand Champion Market Steer
- Reserve Grand Champion Market Steer
- Grand Champion Beef Female Overall YOUTH
- Reserve Grand Champion Beef Female Overall YOUTH
- Grand Champion Beef Female Overall OPEN
- Reserve Grand Champion Beef Female Overall OPEN
- Grand Champion Feeder Calf YOUTH
- Reserve Grand Champion Feeder Calf YOUTH
- Grand Champion Feeder Calf OPEN
- Reserve Grand Champion Feeder Calf OPEN
- Champion Cow/Calf YOUTH
- Reserve Champion Cow/Calf YOUTH
- Champion Cow/Calf OPEN
- Reserve Champion Cow/Calf OPEN
- Champion Bull YOUTH
- Reserve Champion Bull YOUTH
- Champion Bull OPEN
- Reserve Champion Bull OPEN

Thank you to the 2025 Beef Cattle Department Award Sponsors:

Freedom Ag & Energy Cooperative, Inc., Floppy & Friends, Charles Town Plumbing LLC, Mini Rock Farm, All Inclusive Expertise LLC, Lyzz Vesper, Mt. Pleasant Farm, Luttrell Charolais, F&M Insurance, Washington FFA Alumni, Hillbrook Farm/KBM Cattle, Childs Montadales, Southdowns, & Shorthorns, Horizon Farm Credit, Blue Ridge Farm, and Wildcat Farm.



Success doesn't come from
what you do occasionally-
It comes from what you do consistently!!

Good luck, but work hard!

**VITAL
SIGNS**
plus!

www.vitalsignsplus.com
Charles Town, WV 25414
(304) 728-7455



KEEN'S

24 HOUR TOWING & ROADSIDE ASSISTANCE
**TOWING &
HAULING, LLC**

PH: (540) 692-5336 (KEEN)

• 3396 Winchester Ave., Martinsburg, WV 25405

• 24 - Hrs Towing &
Roadside Assistance
• Recovery & Wrecks
• Mobile & Auto Services
Serving VA, WV, MD, DC

• 226 E. 7th St., Front Royal, VA 22630
• 338 Arbor Ct., Winchester, VA 22602

SHEEP

Department 1-5

Superintendent – JOHN QUINN (304) 582-4656 / jquinn5665@gmail.com
 BRIANNA DODSON & TORI OBENDORFER – Assistant Superintendents

RULES & REGULATIONS:

1. Rams shown in any class other than a crossbred class must be registered with registration paperwork on hand and approved by the Sheep Department Superintendent.
2. Sheep shown in any youth class must be accounted for in their exhibitor's 4-H or FFA records. Verification may be necessary.
3. Exhibitors should see that sheep entered for premiums have been handled sufficiently so as to admit being closely inspected by the judge without struggle. If necessary, department officials will divide market classes by weight.
4. All sheep oiled or blackened shall be excluded from competition.
5. All market lambs must be in the sheep barn area 1 hour prior to the start of the show and remain in that area until the show is complete. Lambs in line (as directed by superintendents) are the only authorized animals allowed outside of the sheep barn area. Failure to follow any rules could result in disqualification.
6. No "cooling" or "icing" sheep at ANY time. While at the Jefferson County Fair, the use of water colder than the hydrants at the fairgrounds, i.e., cooler, refrigerated, ice, etc. is NOT allowed. The use of ice packs, cooling products, or sprays that contain alcohol are NOT allowed, i.e., "cool brace", "cool breeze", etc., including cold towels. If the superintendent is notified by the judge that a lamb has been "iced" or "cooled" that lamb will be disqualified and must leave the fairgrounds.
7. Hanging or "Strangling" sheep (aka – Extreme showmanship) – All sheep must have FOUR feet on the ground at all times to include but not limited to, in pens, at ringside, exercising, during showmanship, market classes and breeding classes. Exhibitors may move feet to set the lamb up but then all FOUR feet must be placed back on the ground. Exhibitors will receive a warning if they are found violating this rule. Second offenses will result in automatic exhibitor disqualification from showing the animal and that lamb must leave the fairgrounds.

Classes will be separated by the following breeds:

- | | | |
|-------------|-------------|-------------|
| • Southdown | • Montadale | • Crossbred |
| • Dorset | • Tunis | |
| • Hampshire | • Suffolk | |

All classes (4-H, FFA, and Open) except Champion and Reserve will pay 6 places.
 \$10, \$8, \$6, \$4, \$3, and \$2. Champion and reserve to receive Rosettes.

<u>Class</u>	<u>Class Description</u>	<u>Class</u>	<u>Class Description</u>
15001	Open – Crossbred – Ram lamb – September 1, 2024 – January 1, 2025	15024	Open – Southdown – Ewe lamb – January 1, 2025 – February 15, 2025
15002	Open – Crossbred – Ram lamb – January 2, 2025 – February 15, 2025	15025	Open – Southdown – Ewe lamb – February 16, 2025 & under 1 year
15003	Open – Crossbred – Ram lamb – February 16, 2025 & under 1 year	15026	Open – Southdown – Ewe lamb – 1 year & under 2 years
15004	Open – Crossbred - Ram – 1 year & under 2 years	15027	Open – Southdown – Ewe lamb – 2 years & over
15005	Open – Crossbred - Ram – 2 years & over	15028	Open – Southdown – Champion Ewe
15006	Open – Crossbred - Champion Ram	15029	Open – Southdown – Reserve Champion Ewe
15007	Open – Crossbred – Reserve Champion Ram	15030	Open – Southdown – Trio of Ewes
15008	Open – Crossbred – Ewe lamb – September 1, 2024 – January 1, 2025	15031	Open – Tunis – Ram lamb – September 1, 2024 – January 1, 2025
15009	Open – Crossbred – Ewe lamb – January 2, 2025 – February 15, 2025	15032	Open – Tunis – Ram lamb – January 2, 2025 – February 15, 2025
15010	Open – Crossbred – Ewe lamb – February 16, 2025 & under 1 year	15033	Open – Tunis – Ram lamb – February 16, 2025 & under 1 year
15011	Open – Crossbred – Ewe – 1 year & under 2 years	15034	Open – Tunis – Ram – 1 year & under 2 years
15012	Open – Crossbred – Ewe – 2 years & over	15035	Open – Tunis – Ram – 2 years & over
15013	Open – Crossbred – Champion Ewe	15036	Open – Tunis – Champion Ram
15014	Open – Crossbred – Reserve Champion Ewe	15037	Open – Tunis – Reserve Champion Ram
15015	Open – Crossbred – Trio of Ewes	15038	Open – Tunis – Ewe lamb – September 1, 2024 – January 1, 2025
15016	Open – Southdown – Ram lamb – September 1, 2024 – January 1, 2025	15039	Open – Tunis – Ewe lamb – January 2, 2025 – February 15, 2025
15017	Open – Southdown – Ram lamb – January 2, 2025 – February 15, 2025	15040	Open – Tunis – Ewe lamb – February 16, 2025 & under 1 year
15018	Open – Southdown – Ram lamb – February 16, 2025 & under 1 year	15041	Open – Tunis – Ewe – 1 year & under 2 years
15019	Open – Southdown – Ram – 1 year & under 2 years	15042	Open – Tunis – Ewe – 2 years & over
15020	Open – Southdown – Ram – 2 years & over	15043	Open – Tunis – Champion Ewe
15021	Open – Southdown – Champion Ram	15044	Open – Tunis – Reserve Champion Ewe
15022	Open – Southdown – Reserve Champion Ram	15045	Open – Tunis – Trio of Ewes
15023	Open – Southdown – Ewe lamb – September 1, 2024 – January 1, 2025	15046	Open – Suffolk – Ram lamb – September 1, 2024 – January 1, 2025
		15047	Open – Suffolk – Ram lamb – January 2, 2025 – February 15, 2025
		15048	Open – Suffolk – Ram lamb – February 16, 2025 & under 1 year

Class	Class Description	Class	Class Description
15049	Open – Suffolk – Ram lamb -1 year & under 2 years	15099	Open – Dorset – Ewe lamb – January 2, 2025 – February 15, 2025
15050	Open – Suffolk – Ram lamb – 2 years & over	15100	Open – Dorset – Ewe lamb – February 16, 2025 & under 1 year
15051	Open – Suffolk – Champion Ram	15101	Open – Dorset – Ewe – 1 year & under 2 years
15052	Open – Suffolk – Reserve Champion Ram	15102	Open – Dorset – Ewe – 2 years & over
15053	Open – Suffolk – Ewe lamb – September 1, 2024 – January 1, 2025	15103	Open – Dorset – Champion Ewe
15054	Open – Suffolk – Ewe lamb – January 2, 2025 – February 15, 2025	15104	Open – Dorset – Reserve Champion Ewe
15055	Open – Suffolk – Ewe lamb – February 16, 2025 & under 1 year	15105	Open – Dorset – Trio of Ewes
15056	Open – Suffolk – Ewe lamb – 1 year & under 2 years	15106	Youth – Crossbred – Ram lamb – September 1, 2024 – January 1, 2025
15057	Open – Suffolk – Ewe lamb – 2 years & over	15107	Youth – Crossbred – Ram lamb – January 2, 2025 – February 15, 2025
15058	Open – Suffolk – Champion Ewe	15108	Youth – Crossbred – Ram lamb – February 16, 2025 & under 1 year
15059	Open – Suffolk – Reserve Champion Ewe	15109	Youth – Crossbred - Ram – 1 year & under 2 years
15060	Open – Suffolk – Trio of Ewes	15110	Youth – Crossbred - Ram – 2 years & over
15061	Open – Montadale – Ram lamb – September 1, 2024 – January 1, 2025	15111	Youth – Crossbred - Champion Ram
15062	Open – Montadale – Ram lamb – January 2, 2025 – February 15, 2025	15112	Youth – Crossbred – Reserve Champion Ram
15063	Open – Montadale – Ram lamb – February 16, 2025 & under 1 year	15113	Youth – Crossbred – Ewe lamb – September 1, 2024 – January 1, 2025
15064	Open – Montadale – Ram – 1 year & under 2 years	15114	Youth – Crossbred – Ewe lamb – January 2, 2025 – February 15, 2025
15065	Open – Montadale – Ram – 2 years & over	15115	Youth – Crossbred – Ewe lamb – February 16, 2025 & under 1 year
15066	Open – Montadale – Champion Ram	15116	Youth – Crossbred – Ewe – 1 year & under 2 years
15067	Open – Montadale – Reserve Champion Ram	15117	Youth – Crossbred – Ewe – 2 years & over
15068	Open – Montadale – Ewe lamb – September 1, 2024 – January 1, 2025	15118	Youth – Crossbred – Champion Ewe
15069	Open – Montadale – Ewe lamb – January 2, 2025 – February 15, 2025	15119	Youth – Crossbred – Reserve Champion Ewe
15070	Open – Montadale – Ewe lamb – February 16, 2025 & under 1 year	15120	Youth – Crossbred – Trio of Ewes
15071	Open – Montadale – Ewe – 1 year & under 2 years	15121	Youth - Southdown - Ram lamb - September 1, 2024 - January 1, 2025
15072	Open – Montadale – Ewe – 2 years & over	15122	Youth - Southdown - Ram lamb - January 2, 2025 - February 15, 2025
15073	Open – Montadale – Champion Ewe	15123	Youth - Southdown - Ram lamb - February 16, 2025 & under 1 year
15074	Open – Montadale – Reserve Champion Ewe	15124	Youth - Southdown - Ram - 1 year & under 2 years
15075	Open – Montadale – Trio of Ewes	15125	Youth - Southdown - Ram - 2 years & over
15076	Open – Hampshire – Ram lamb – September 1, 2024 – January 1, 2025	15126	Youth - Southdown - Champion Ram
15077	Open – Hampshire – Ram lamb – January 2, 2025 – February 15, 2025	15127	Youth - Southdown - Reserve Champion Ram
15078	Open – Hampshire – Ram lamb – February 16, 2025 & under 1 year	15128	Youth - Southdown - Ewe lamb - September 1, 2024 - January 1, 2025
15079	Open – Hampshire – Ram – 1 year & under 2 years	15129	Youth - Southdown - Ewe lamb - January 2, 2025 - February 15, 2025
15080	Open – Hampshire – Ram – 2 years & over	15130	Youth - Southdown - Ewe lamb - February 16, 2025 & under 1 year
15081	Open – Hampshire – Champion Ram	15131	Youth - Southdown - Ewe - 1 year & under 2 years
15082	Open – Hampshire – Reserve Champion Ram	15132	Youth - Southdown - Ewe - 2 years & over
15083	Open – Hampshire – Ewe lamb – September 1, 2024 – January 1, 2025	15133	Youth - Southdown - Champion Ewe
15084	Open – Hampshire – Ewe lamb – January 2, 2025 – February 15, 2025	15134	Youth - Southdown - Reserve Champion Ewe
15085	Open – Hampshire – Ewe lamb – February 16, 2025 & under 1 year	15135	Youth - Southdown - Trio of Ewes
15086	Open – Hampshire – Ewe – 1 year & under 2 years	15136	Youth – Tunis – Ram lamb – September 1, 2024 – January 1, 2025
15087	Open – Hampshire – Ewe – 2 years & over	15137	Youth – Tunis – Ram lamb – January 2, 2025 – February 15, 2025
15088	Open – Hampshire – Champion Ewe	15138	Youth – Tunis – Ram lamb – February 16, 2025 & under 1 year
15089	Open – Hampshire – Reserve Champion Ewe	15139	Youth – Tunis – Ram – 1 year & under 2 years
15090	Open – Hampshire – Trio of Ewes	15140	Youth – Tunis – Ram – 2 years & over
15091	Open – Dorset – Ram lamb – September 1, 2024 – January 1, 2025	15141	Youth – Tunis – Champion Ram
15092	Open – Dorset – Ram lamb – January 2, 2025 – February 15, 2025	15142	Youth – Tunis – Reserve Champion Ram
15093	Open – Dorset – Ram lamb – February 16, 2025 & under 1 year	15143	Youth – Tunis – Ewe lamb – September 1, 2024 – January 1, 2025
15094	Open – Dorset – Ram lamb – 1 year & under 2 years	15144	Youth – Tunis – Ewe lamb – January 2, 2025 – February 15, 2025
15095	Open – Dorset – Ram lamb – 2 years & over	15145	Youth – Tunis – Ewe lamb – February 16, 2025 & under 1 year
15096	Open – Dorset – Champion Ram	15146	Youth – Tunis – Ewe – 1 year & under 2 years
15097	Open – Dorset – Reserve Champion Ram	15147	Youth – Tunis – Ewe – 2 years & over
15098	Open – Dorset – Ewe lamb – September 1, 2024 – January 1, 2025	15148	Youth – Tunis – Champion Ewe
		15149	Youth – Tunis – Reserve Champion Ewe
		15150	Youth – Tunis – Trio of Ewes
		15151	Youth – Suffolk – Ram lamb – September 1, 2024 – January 1, 2025

Class	Class Description	Class	Class Description
15152	Youth – Suffolk – Ram lamb – January 2, 2025 – February 15, 2025	15185	Youth – Hampshire – Ram – 2 years & over
15153	Youth – Suffolk – Ram lamb – February 16, 2025 & under 1 year	15186	Youth – Hampshire – Champion Ram
15154	Youth – Suffolk – Ram lamb -1 year & under 2 years	15187	Youth – Hampshire – Reserve Champion Ram
15155	Youth – Suffolk – Ram lamb – 2 years & over	15188	Youth – Hampshire – Ewe lamb – September 1, 2024 – January 1, 2025
15156	Youth – Suffolk – Champion Ram	15189	Youth – Hampshire – Ewe lamb – January 2, 2025 – February 15, 2025
15157	Youth – Suffolk – Reserve Champion Ram	15190	Youth – Hampshire – Ewe lamb – February 16, 2025 & under 1 year
15158	Youth – Suffolk – Ewe lamb – September 1, 2024 – January 1, 2025	15191	Youth – Hampshire – Ewe – 1 year & under 2 years
15159	Youth – Suffolk – Ewe lamb – January 2, 2025 – February 15, 2025	15192	Youth – Hampshire – Ewe – 2 years & over
15160	Youth – Suffolk – Ewe lamb – February 16, 2025 & under 1 year	15193	Youth – Hampshire – Champion Ewe
15161	Youth – Suffolk – Ewe lamb – 1 year & under 2 years	15194	Youth – Hampshire – Reserve Champion Ewe
15162	Youth – Suffolk – Ewe lamb – 2 years & over	15195	Youth – Hampshire – Trio of Ewes
15163	Youth – Suffolk – Champion Ewe	15196	Youth – Dorset – Ram lamb – September 1, 2024 – January 1, 2025
15164	Youth – Suffolk – Reserve Champion Ewe	15197	Youth – Dorset – Ram lamb – January 2, 2025 – February 15, 2025
15165	Youth – Suffolk – Trio of Ewes	15198	Youth – Dorset – Ram lamb – February 16, 2025 & under 1 year
15166	Youth – Montadale – Ram lamb – September 1, 2024 – January 1, 2025	15199	Youth – Dorset – Ram lamb – 1 year & under 2 years
15167	Youth – Montadale – Ram lamb – January 2, 2025 – February 15, 2025	15200	Youth – Dorset – Ram lamb – 2 years & over
15168	Youth – Montadale – Ram lamb – February 16, 2025 & under 1 year	15201	Youth – Dorset – Champion Ram
15169	Youth – Montadale – Ram – 1 year & under 2 years	15202	Youth – Dorset – Reserve Champion Ram
15170	Youth – Montadale – Ram – 2 years & over	15203	Youth – Dorset – Ewe lamb – September 1, 2024 – January 1, 2025
15171	Youth – Montadale – Champion Ram	15204	Youth – Dorset – Ewe lamb – January 2, 2025 – February 15, 2025
15172	Youth – Montadale – Reserve Champion Ram	15205	Youth – Dorset – Ewe lamb – February 16, 2025 & under 1 year
15173	Youth – Montadale – Ewe lamb – September 1, 2024 – January 1, 2025	15206	Youth – Dorset – Ewe – 1 year & under 2 years
15174	Youth – Montadale – Ewe lamb – January 2, 2025 – February 15, 2025	15207	Youth – Dorset – Ewe – 2 years & over
15175	Youth – Montadale – Ewe lamb – February 16, 2025 & under 1 year	15208	Youth – Dorset – Champion Ewe
15176	Youth – Montadale – Ewe – 1 year & under 2 years	15209	Youth – Dorset – Reserve Champion Ewe
15177	Youth – Montadale – Ewe – 2 years & over	15210	Youth – Dorset – Trio of Ewes
15178	Youth – Montadale – Champion Ewe	15211	Youth – Market Lamb – 4-H & FFA Youth Projects – Animal not entered in any other class
15179	Youth – Montadale – Reserve Champion Ewe	15212	Youth – Champion Market Lamb
15180	Youth – Montadale – Trio of Ewes	15213	Youth – Reserve Champion Market Lamb
15181	Youth – Hampshire – Ram lamb – September 1, 2024 – January 1, 2025	15214	Youth – Feeder Lambs (Do not meet sale requirements)
15182	Youth – Hampshire – Ram lamb – January 2, 2025 – February 15, 2025	15215	Youth – Fat Lambs (Do not meet sale requirements)
15183	Youth – Hampshire – Ram lamb – February 16, 2025 & under 1 year		
15184	Youth – Hampshire – Ram – 1 year & under 2 years		

Bill Mason Memorial Show

Jefferson County bred market lambs only

One entry per exhibition

SPECIAL AWARDS - SHEEP

All Special Awards will be presented at the Awards Ceremony on Saturday, August 22, 2026 beginning at 6:30 p.m. in the Show Barn.

Fitting & Showing

- 1st Place Novice Showmanship
- 2nd Place Novice Showmanship
- 1st Place Junior Showmanship
- 2nd Place Junior Showmanship
- 1st Place Senior Showmanship
- 2nd Place Senior Showmanship
- 1st Place Previous Years Showmanship

Herdsman

- Winner Herdsman OPEN
- 2nd Place Herdsman OPEN
- Winner Herdsman YOUTH
- 2nd Place Herdsman YOUTH

Rate of Gain Winner

1st Year Exhibitor in Beef, Sheep or Swine Placement

Random drawing from first year exhibitors of all three departments. Only one exhibitor will be awarded.

Placement

- Grand Champion Market Lamb
- Reserve Grand Champion Market Lamb
- Reserve Champion Ram OPEN
- Reserve Champion Ram YOUTH
- Champion Ram OPEN
- Champion Ram YOUTH
- Supreme Reserve Champion Ram Overall
- Supreme Champion Ram Overall
- Reserve Champion Ewe OPEN
- Reserve Champion Ewe YOUTH
- Champion Ewe OPEN
- Champion Ewe YOUTH
- Supreme Reserve Champion Ewe Overall
- Supreme Champion Ewe Overall

Thank you to the 2025 Sheep Department Award Sponsors:

Walls Monuments, F&M Insurance, Horizon Farm Credit, Shen "J" Farm, Freedom Ag & Energy Cooperative, Inc, SPRY, All Inclusive Expertise, LLC, Charles Town Plumbing, LLC, and Childs Montadales, Southdowns, & Shorthorns.





Enjoy the Fair!

Locke Wysong, Agent
Life/Annuity/Farm
Auto/Home/Umbrella

304-671-2341

Locke.wysong@american-national.com

AMERICAN
NATIONAL 

SWINE

Department 1-6

Superintendent – MATT MILLER (304) 676-3627 / rdnktech@yahoo.com
ERIK PETERSON (304) 582-1526 / ejmep@aol.com – Assistant Superintendent

RULES & REGULATIONS:

- All Market Hogs project animals must have been identified at the official weigh-in prior to this fair year.

Classes will be separated by the following breeds for breeding animals only:

- Hampshire
- Yorkshire
- Duroc
- Tamworth
- Landrace
- Crossbred

All classes except Champion and Reserve will pay 6 places: \$10, \$8, \$6, \$4, \$3, and \$2. Champion and Reserve to receive Rosettes.

<u>Class</u>	<u>Class Description</u>	<u>Class</u>	<u>Class Description</u>
16101	Open - Boar 3 – 5 months	16144	Youth - Gilt 3 – 5 months
16102	Open - Gilt 3 – 5 months	16145	Youth - Gilt – 6 months & up
16103	Open - Gilt – 6 months & up	16146	Youth - Bred gilt
16104	Open - Bred gilt	16147	Youth - Aged sow
16105	Open - Aged sow	16148	Youth - Champion Female
16106	Open - Champion Female	16149	Youth - Reserve Champion Female
16107	Open - Reserve Champion Female	16186	Youth - Single Market hog – Youth Only
16108	Open - Single Feeder pig - any animal not shown in breeding class	16187	Youth - Champion Market Hog
16143	Youth - Boar over 3 months & under 6 months	16188	Youth - Reserve Champion Market Hog
		16189	Youth - Feeder Pig (Do not meet sale requirements)
		16190	Youth - Butcher Hogs (Do not meet sale requirements)

SPECIAL AWARDS – SWINE

All Special Awards will be presented at the Awards Ceremony on Saturday, August 22, 2026 beginning at 6:30 p.m. in the Show Barn.

Fitting & Showing

- 2nd Place Novice Showmanship
- 1st Place Novice Showmanship
- 2nd Place Junior Showmanship
- 1st Place Junior Showmanship
- 2nd Place Senior Showmanship
- 1st Place Senior Showmanship
- 1st Place Previous Years Showmanship

1st Year Exhibitor in Beef, Sheep or Swine

Placement

Random drawing from first year exhibitors of all three departments. Only one exhibitor will be awarded.

Herdsman

- Open Class Honorable Mention Herdsman
- Open Class Herdsman
- Youth Honorable Mention Herdsman
- Youth Herdsman

Rate of Gain Winner

Placement

- Winner Open Class Boar
- Winner Open Class Female
- Reserve Champion Female Breeding Swine
- Champion Female Breeding Swine
- Grand Champion Market Hog
- Reserve Grand Champion Market Hog

Thank you to the 2025 Swine Department Award Sponsors:

The H. Hart Bennett Foundation, Creamers Wrecker Service, Luttrell Charolais, Joe Grantham, The Scott & Amanda Friend Family, The Hailer Family, S&K Enterprises, The Del-Colle Family, The Bennett Agency, F&M Insurance, Shenandoah Shamrocks, Browns Farm, and Horizon Farm Credit.

HORSES

Department 1-7

Superintendent – MARGARET LISKEY (304) 676-4642 / mliskey98@aol.com
HEATHER DUNCAN (304) 261-4905, CAROLYN BANE (304) 261-5255 & ALEX BANE (304) 261-4010 – Assistant Superintendents

IMPORTANT REQUIREMENTS:

1. Please send current Coggins and immunizations to Margaret Liskey via text or email (shown above).

RULES & REGULATIONS:

1. 4-H members are required to compete in only one of the following Fitting and Showmanship classes per project animal, or a poster, which is to be entered on Saturday, August 16 in 4-H Department. Fitting and Showing Class will be held on Sunday, August 16, at 9:00 a.m.
2. Exhibitors riding western style should wear western attire including jeans, belt, shirt, boots, hat.
3. Exhibitors riding English style should wear proper English attire.
4. Helmet and boots are required at all times while schooling and/or showing.
5. You must provide your own grain, bedding, and hay.

HORSE PROJECT REQUIREMENT SHOW SUNDAY, AUGUST 16, 2026

RULES:

1. The horse exhibited must have been designated as a project horse according to the guidelines of the 4-H/FFA program.
2. 4-H and FFA members from Jefferson County with a 2025-2026 horse project are the only eligible contestants.
3. The animal must have a current negative Coggins Test and immunization records must be on file with show management prior to entry into the show. If horse is stabled out of West Virginia, a current CVI (health certificate) is required within 1 month of the show. Exhibitors must also have copies of these available for the Department of Agriculture. CVI accepted and checked on Saturday.
4. Only the youth exhibitor may ride the horse while on the grounds.
5. ASTM hardhats must be worn at all times while mounted.
6. There are no entry fees for this show only.

FITTING AND SHOWMANSHIP – 4-H/FFA PROJECT EXHIBIT

The first 6 classes will pay 6 places: \$18, \$15, \$12, \$9, \$6, \$5

CLASS LIST: Show begins at 9:00am

- 17001. 13 and under Western Showmanship (Jr.)
- 17002. 14-21 Western Showmanship (Sr.)
- 17003. 13 & under English Showmanship (Jr.)
- 17004. 14-21 English Showmanship (Sr.)
- 17005. 13 & under Contest Horse Showmanship (Jr.)
- 17006. 14-21 Contest Horse Showmanship (Sr.)

Revised WVU Extension Policy Effective February 1989:

POLICY:

Effective immediately, all participants* (who have not reached their 21st birthday as of January 1 or who are currently 4-H members) in any mounted 4-H horse activity or show in West Virginia must wear approved U.S. Pony Club, Inc. or ASTM Protective headgear (logo stamped in or sewn into the inside of the helmet liner) with harness and chin strap fastened.

POLICY APPLICATION

1. The brand, selection, approval, use, fit and standards of the headgear shall be determined for 4-H members/youth by the parent or guardian.
2. All 4-H members/youth in any 4-H mounted horse event at local county, district and/or state levels. For example: If the participant is mounted in or out of the ring at a horse show this policy applies.
3. It is recognized that the availability of appropriate safety headgear for a specific riding style may be a problem. Therefore, judges will be instructed that the suitability of safety headgear for a specific class is not to be a factor in placing in that class.
4. Persons who are over 21 years of age taking part in 4-H sponsored shows are strongly encouraged but not required to wear protective headgear.
5. Failure to comply will result in being disqualified from further participation in the event.

6. County extension agents are responsible for communicating the policy to the appropriate clientele and enforcing the policy.

*All persons (youth) who have not reached their 21st birthday as of January 1, or who are current 4-H members.

THE JEFFERSON COUNTY FAIR ASSOCIATION, 4-H CLUB MEMBERS, FFA MEMBERS OR VOLUNTEERS WILL NOT BE RESPONSIBLE FOR ANY ACCIDENTS, INJURY, OR LOSS TO ANY EXHIBITOR, PERSON, HORSE, OR EQUIPMENT OCCURRING BEFORE, DURING OR AFTER ANY SHOW. ALL EXHIBITORS, UNDER 21 AS OF JANUARY 1, 2026, MUST WEAR ASTM/SEI PROTECTIVE HELMETS WITH HARNESS FASTENED AT ALL TIMES.

Please send current Coggins and immunizations to Margaret Liskey via text or email (shown above) August 4, 2026.

SPECIAL AWARDS - HORSES

All Special Awards will be presented at the Awards Ceremony on Saturday, August 22, 2026 beginning at 6:30 p.m. in the Show Barn.

A Special thank you to Saddles & Smiles 4-H Club for donating the Showmanship ribbons!

Fitting & Showing

- 1st Place JR Western Showmanship
- 1st Place SR Western Showmanship
- 1st Place JR English Showmanship
- 1st Place SR English Showmanship
- 1st Place JR Contest Showmanship
- 1st Place SR Contest Showmanship

Other Awards

- Stable Award
- Honorable Mention Stable Award
- Stall Decorating
- The Debby Swartz Memorial Award

Thank you to the 2025 Horse Department Award Sponsors:
Harrison Equine, Lyzz Vesper, Gowers Feed, Linden Spring Farm, Jefferson County Farm Bureau, DanLeeCo Concrete, CF Safety, Bobbi Jo Swartz, David Cogle, and Mt. Pleasant Farm.



THE FUTURE IS HERE



Our commitment is to the future of this community - making advanced, high-quality care accessible for generations to come in the Eastern Panhandle.



100+ new providers added in the last year



Growth of the Jefferson Medical Center ambulatory campus



Expanded inpatient capacity at Berkeley Medical Center



Addition of new services, like Open Heart Surgery, in the Eastern Panhandle



Learn more at: WVUMedicine.org/FutureisHere.

JEFFERSON COUNTY 4-H SADDLE CLUB

Open Horse Show Schedule

August 22, 2025 - 9:00 AM
Entry Fees \$10/class
1707 Old Leetown Pike, Kearneysville, WV 25430

WESTERN CLASSES

1. Senior Showmanship
2. Junior Showmanship
3. Beginner Showmanship
4. Green Horse Showmanship
5. Senior Pleasure
6. Senior Go As You Please
7. Senior Horsemanship
8. Senior Command
9. Junior Pleasure
10. Junior Go As You Please
11. Junior Horsemanship
12. Junior Command
13. Beginner Pleasure
14. Beginner Go As You Please
15. Beginner Horsemanship
16. Beginner Command
17. Green Horse W/J
18. Green Horse W/J/L
19. Green Horse Go As You Please
20. Gaited Pleasure
21. Gaited Go As You Please
22. Gaited Pursuit

COMBINED CLASSES (not before 11 :00)

23. Leadline - 100% rider
24. Leadline - 100% horse
25. Leadline - 50% rider/50% horse
26. PeeWee- 100% rider
27. PeeWee- 100% horse
28. PeeWee-50% rider/50% horse

HALTER

29. Mares
30. Geldings

ENGLISH CLASSES

31. Senior Showmanship
32. Junior Showmanship
33. Beginner Showmanship
34. Green Horse Showmanship
35. Senior Pleasure
36. Senior Go As You Please
37. Senior Equitation
38. Senior Hunter Hack
39. Junior Pleasure

40. Junior Go As You Please
41. Junior Equitation
42. Junior Hunter Hack
43. Beginner Pleasure
44. Beginner Go As You Please
45. Beginner Equitation
46. Beginner Hunter Hack
47. Green Horse WIT
48. Green Horse W/T/C
49. Green Horse Go As You Please

SPEED CLASSES

50. Senior Pole Bending
51. Junior Pole Bending
52. Senior Cloverleaf Barrels
53. Junior Cloverleaf Barrels
54. Senior Flag Race
55. Junior Flag Race
56. Senior 50 Yard Dash
57. Junior 50 Yard Dash



Thoroughbred
Incentive Program

JEFFERSON COUNTY 4-H SADDLE CLUB

Open Horse Show Rules

SHOW RULES AND REGULATIONS:

CLASS SPECIFICATIONS:

Every class offered herein shall be primarily run by the rules and regulations of the current USEF rulebook, where applicable, and further shall be conducted and judged accordingly. The judge's decision is always final.

ALL CLASSES

Require that entry forms and waivers must be completed for each horse and rider combination prior to the start of the class. Management reserves the right to split or combine any class due to size.

BEGINNER CLASSES:

Open to any rider in first or second year of showing. To be shown at the walk and jog or trot. These exhibitors are not allowed to cross enter in any class that is required to canter or lope.

JUNIOR CLASSES:

Open to riders age 17 and under as of January 1, 2026

SENIOR CLASSES:

Open to riders age 18 and over as of January 1, 2026

LEADLINE CLASSES:

Open to riders age 8 and under as of January 1, 2026. These riders may not cross-enter in any other division.

PEE-WEE WALK CLASSES:

Open to riders 10 and under as of January 1, 2026. These riders may not cross-enter in any other division.

GREEN HORSE CLASSES:

Open to any horse or pony in the first or second year of showing.

GAITED CLASSES:

Open to any gaited horse.

PLACINGS:

Will place first through sixth place in all classes.

CHAMPION AND RESERVE:

Will be awarded for each division having three or more participating riders.

POINTS:

Are awarded through sixth place for horse and rider combination (1st- 7 points, 2nd- 5 points, 3rd- 4 points, 4th- 3 points, 5th- 2 points, 6th- 1 point).

STALLS

Available on a first come, first serve basis, \$15 for the day, please strip stall when finished

ATTIRE:

All exhibitors under the age of 21 must wear ASTM/SEI protective helmets with harness fastened at all times while mounted anywhere on the grounds. Boots must be worn. Proper show attire is always recommended.

HEALTH REQUIREMENTS:

All horses on the grounds must be accompanied by a current negative Coggins (within one year). Animals stabled out of state must have CVI within 30 days of show date.

REFUNDS:

Are not issued for any class that has begun.

SAFETY shall be top priority at all times. Management and/or the judge reserves the right to dismiss any exhibitor from the arena in the event of a safety issue.

THE JEFFERSON COUNTY FAIR ASSOCIATION, JEFFERSON COUNTY 4-H SADDLE CLUB, AND/ OR VOLUNTEERS WILL NOT BE RESPONSIBLE FOR ACCIDENTS, INJURY, OR LOSS TO ANY EXHIBITOR, PERSON, HORSE, OR EQUIPMENT OCCURING BEFORE, DURING OR AFTER ANY SHOW.

2026 CLOSED 4-H/FFA PERFORMANCE SHOW Schedule

Sunday, August 16, 2026 - Entry fee: \$0 Info: 304-268-1151
Performance Event will immediately follow Project Completion

SHOWMANSHIP

SHOWMANSHIP TO BEGIN AT 9:00 a.m. SHARP
SEE PROJECT COMPLETION, REQUIRES PRE-ENTRY

CLASS LIST:

Performance Event Pre-entries will be taken on Saturday afternoon, also may enter day of show

1. Conformation Mares
2. Conformation Geldings
Grand & Reserve Conformation **** Conformation sponsored by ASPENDALE STABLES ****
3. Equitation Walk Trot Horsemanship (to show at walk/jog/trot, all disciplines combined, may not enter other divisions)
4. Junior English
5. Senior English Equitation
6. Junior Western Horsemanship
7. Senior Western Horsemanship
8. Walk Trot Trail
9. Junior and Senior Trail (all disciplines combined)
10. Contest Horse Cloverleaf Barrel Race (all divisions combined)
11. Games class (time permitting, TBD: Egg & Spoon, bareback dollar, etc.)

SHOW RULES AND REGULATIONS:

CLASS SPECIFICATIONS:

Every class offered herein shall be primarily run by rules and regulations of the current USEF rulebook, where applicable, and further shall be conducted and judged accordingly. The judge's decision is always final.

ALL CLASSES:

Require that entry forms and waivers must be completed for each horse and rider combination prior to the start of the class. Management reserves the right to split or combine any class due to size.

BEGINNER CLASSES:

Open to any rider in first or second year of showing. To be shown at the walk and jog or trot. These exhibitors are not allowed to cross-enter any class that is required to canter or lope.

YOUTH CLASSES:

Open to riders age 17 and under as of January 1, 2026. OPEN CLASSES: open to riders 18 and over as of January 1, 2025.

LEADLINE CLASSES:

Open to riders age 8 and under as of January 1, 2026. These riders may not cross enter in any other division

JUNIOR 4-H/FFA CLASSES:

Open to any current 4-H or FFA member age 13 and under as of January 1, 2026.

SENIOR 4-H/FFA CLASSES:

Open to any current 4-H or FFA member 14 - 21 as of January 1, 2026. GAITED CLASSES: open to any gaited horse

PLACINGS:

Will place first through sixth place in all classes

CHAMPION AND RESERVE:

Will be awarded for each division having three or more participating riders.

STALLS:

Will be very limited, available on a first come first serve basis, \$20.00 for the day, \$10 will be refunded upon inspection of a clean, stripped stall.

ATTIRE:

All exhibitors under the age of 21 must wear ASTM/SEI protective helmets with harness fastened at all times while mounted anywhere on the grounds. Boots must be worn. Proper show attire is always recommended.

COGGINS TEST:

All exhibitors must present a Negative Coggins test at time of entry. Coggins test must have been taken within one year on each animal exhibited. Any exhibited animal that is stabled out of state must have a CVI (health certificate) dated within 30 days of show date.

REFUNDS: Are not issued for any class that has begun

FIBER

Department 1-8

Superintendent – KELLY MANSFIELD (304) 582-4200
CHARLES PICKETT – Assistant Superintendent

RULES:

1. Fleeces will be judged on staple quality.
2. Only two animals may be shown in any class.
3. No animal may be shown in any other division.
4. Sheep and fiber goats will be shown in separate classes.
5. All animals must have at least a two-inch staple. Fitting is permitted.
6. Sheep and goats must represent no more than 12 months growth.
7. Evidence of growth enhancement implants will be cause for disqualification.
8. All sheep and goats must display USDA scrapie tags.
9. Youth exhibits must be either 4-H or FFA projects. Exhibitors not showing 4-H or FFA will show in Open classes.
10. Exhibitors under the age of 18 and not showing a project animal will show as Open.
11. Bedding and fans for all entries will be the responsibility of the exhibitor.
12. Fiber premiums will be paid the same as the Sheep Division.
13. Classifications: Aged – 2 and over, Yearling – 1 year and under 2, Lamb – Under 1 year

<u>Class</u>	<u>Class Description</u>	<u>Class</u>	<u>Class Description</u>
18001	Sheep - Natural Colored - Aged Ram - Fine	18021	Sheep - White - Aged Ram - Long
18002	Sheep - Natural Colored - Aged Ram - Medium	18022	Sheep - White - Yearling Ram - Fine
18003	Sheep - Natural Colored - Aged Ram - Long	18023	Sheep - White - Yearling Ram - Medium
18004	Sheep - Natural Colored - Yearling Ram - Fine	18024	Sheep - White - Yearling Ram - Long
18005	Sheep - Natural Colored - Yearling Ram - Medium	18025	Sheep - White - Ram Lamb - Fine
18006	Sheep - Natural Colored - Yearling Ram - Long	18026	Sheep - White - Ram Lamb - Medium
18007	Sheep - Natural Colored - Ram Lamb - Fine	18027	Sheep - White - Ram Lamb - Long
18008	Sheep - Natural Colored - Ram Lamb - Medium	18028	Sheep - White - Aged Ewe - Fine
18009	Sheep - Natural Colored - Ram Lamb - Long	18029	Sheep - White - Aged Ewe - Medium
18010	Sheep - Natural Colored - Aged Ewe - Fine	18030	Sheep - White - Aged Ewe - Long
18011	Sheep - Natural Colored - Aged Ewe - Medium	18031	Sheep - White - Yearling Ewe - Fine
18012	Sheep - Natural Colored - Aged Ewe - Long	18032	Sheep - White - Yearling Ewe - Medium
18013	Sheep - Natural Colored - Yearling Ewe - Fine	18033	Sheep - White - Yearling Ewe - Long
18014	Sheep - Natural Colored - Yearling Ewe - Medium	18034	Sheep - White - Ewe Lamb - Fine
18015	Sheep - Natural Colored - Yearling Ewe - Long	18035	Sheep - White - Ewe Lamb - Medium
18016	Sheep - Natural Colored - Ewe Lamb - Fine	18036	Sheep - White - Ewe Lamb - Long
18017	Sheep - Natural Colored - Ewe Lamb - Medium	18037	Fiber Goat - Colored - Kid under one year
18018	Sheep - Natural Colored - Ewe Lamb - Long	18038	Fiber Goat - Colored - Goat over one year
18019	Sheep - White - Aged Ram - Fine	18039	Fiber Goat - White - Kid under one year
18020	Sheep - White - Aged Ram - Medium	18040	Fiber Goat - White - Goat over one year

SPECIAL AWARDS - FIBER

All Special Awards will be presented at the Awards Ceremony on Saturday, August 22, 2026
beginning at 6:30 p.m. in the Show Barn.

- | | |
|---|---|
| <ul style="list-style-type: none"> • 1st Place Senior Showmanship • Supreme Fleece • Shepherd's Award • Open Class Herdsman | <ul style="list-style-type: none"> • Open Class Honorable Mention Herdsman • Youth Class Herdsman • Youth Class Honorable Mention Herdsman |
|---|---|

Thank you to the 2025 Fiber Department Award Sponsors:
Real Property Solutions, and F&M Insurance.

**GOOD LUCK TO ALL
OF THE FAIR
PARTICIPANTS!**

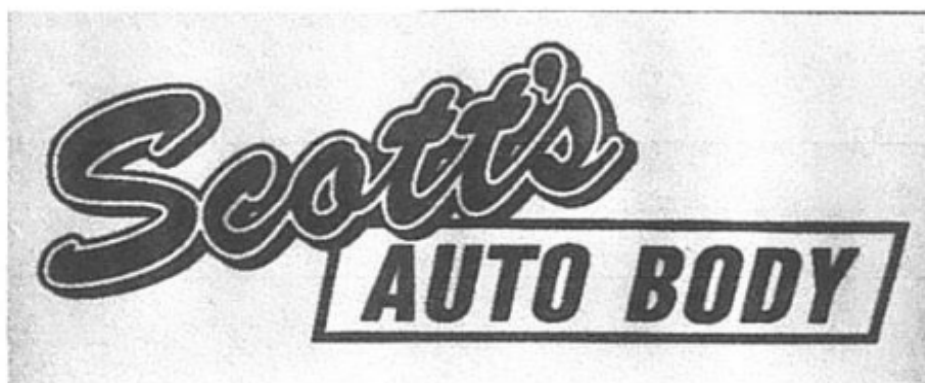

317 N Mildred Street Ranson

304-728-6111

Visit our Facebook Page!

Serving the Area for Over 40 Years!

RABBITS AND POULTRY

Department 2

Rabbit Superintendent – BRANDON HITT (304) 279-8313
Poultry Superintendent – DAVID LESLIE (304) 676-9492

OPEN RABBITS

Department 2-1

Superintendent – BRANDON HITT (304) 279-8313
BRIANNA HITT (304) 279-3074 AND CHIPPIE HITT – Assistant Superintendents

RABBIT DEPARTMENT PERSONNEL:

April Burrows, Ana Burrows, Michael Burrows, Billy McDonald, Miranda McDonald,
Matthew Schaffer, Tammy Schaffer, Scott Schaffer

RULES & REGULATIONS:

1. Competition in this department is open to Jefferson County residents and to Jefferson County 4-H and FFA members with rabbit projects.
2. Judging will start at 9:00 a.m. August 16, 2026.
3. All rabbits must comply with sanitary regulations of the WV Department of Agriculture.
4. Department personnel will refuse entry to any rabbit which appears unhealthy.
5. A rabbit can only be entered in one exhibitor's name.
6. Rabbits will be entered from 9:00 a.m. until 3:00 p.m. on Saturday, August 15, 2026, and released on Sunday, August 23, 2026 from 6:00 a.m. until 9:00 a.m.
7. Rabbits will be fed and watered by department personnel.
8. Exhibitors may have unlimited entries per breed in show. Due to amount of cage space, exhibitors may be asked to limit entries.
9. RABBITS ARE TO BE 3 MONTHS OLD TO SHOW.
10. Spayed or neutered rabbits may only be entered in the pet class.
11. Doe and litter class rules:
12. Litter must be at least two in number and at least four to six weeks old.
13. Fair personnel are not responsible for litter losses.
14. IF YOU ARE GOING TO SELL LITTERS YOU MUST BE AVAILABLE TO DO SO. DEPARTMENT PERSONNEL ARE NOT THERE TO SELL YOUR RABBITS.
15. To have trophies given in a class there must be three exhibitors and five rabbits in a class.
16. All classes will pay up to 3 places: \$4, \$3, \$2.

**All rabbits must be removed
Sunday, AUGUST 23, 2026, BETWEEN 6:00 a.m. & 9:00 a.m. - No Exceptions**

<u>Class</u>	<u>Class Description</u>	<u>Class</u>	<u>Class Description</u>
20001	Californian - Senior Buck	20024	New Zealand - Intermediate Doe
20002	Californian - Junior Buck	20025	Rex - Senior Buck
20003	Californian - Senior Doe	20026	Rex - Junior Buck
20004	Californian - Junior Doe	20027	Rex - Senior Doe
20005	Californian - Intermediate Buck	20028	Rex - Junior Doe
20006	Californian - Intermediate Doe	20029	Rex - Intermediate Buck
20007	Giant Chinchilla - Senior Buck	20030	Rex - Intermediate Doe
20008	Giant Chinchilla - Junior Buck	20031	All other commercial breeds - Senior Buck
20009	Giant Chinchilla - Senior Doe	20032	All other commercial breeds - Junior Buck
20010	Giant Chinchilla - Junior Doe	20033	All other commercial breeds - Senior Doe
20011	Giant Chinchilla - Intermediate Buck	20034	All other commercial breeds - Junior Doe
20012	Giant Chinchilla - Intermediate Doe	20035	All other commercial breeds - Intermediate
20013	Flemish Giant - Senior Buck	Buck	
20014	Flemish Giant - Junior Buck	20036	All other commercial breeds - Intermediate
20015	Flemish Giant - Senior Doe	Doe	
20016	Flemish Giant - Junior Doe	20037	Angoras - Senior Buck
20017	Flemish Giant - Intermediate Buck	20038	Angoras - Junior Buck
20018	Flemish Giant - Intermediate Doe	20039	Angoras - Senior Doe
20019	New Zealand - Senior Buck	20040	Angoras - Junior Doe
20020	New Zealand - Junior Buck	20041	Dutch - Senior Buck
20021	New Zealand - Senior Doe	20042	Dutch - Junior Buck
20022	New Zealand - Junior Doe	20043	Dutch - Senior Doe
20023	New Zealand - Intermediate Buck	20044	Dutch - Junior Doe

Class	Class Description
20045	Holland Lop - Senior Buck
20046	Holland Lop - Junior Buck
20047	Holland Lop - Senior Doe
20048	Holland Lop - Junior Doe
20049	Himalayan - Senior Buck
20050	Himalayan - Junior Buck
20051	Himalayan - Senior Doe
20052	Himalayan - Junior Doe
20053	Mini Rex - Senior Buck
20054	Mini Rex - Junior Buck
20055	Mini Rex - Senior Doe
20056	Mini Rex - Junior Doe
20057	Netherland Dwarf - Senior Buck
20058	Netherland Dwarf - Junior Buck
20059	Netherland Dwarf - Senior Doe
20060	Netherland Dwarf - Junior Doe
20061	Polish - Senior Buck
20062	Polish - Junior Buck

Class	Class Description
20063	Polish - Senior Doe
20064	Polish - Junior Doe
20065	Lionhead - Senior Buck
20066	Lionhead - Junior Buck
20067	Lionhead - Senior Doe
20068	Lionhead - Junior Doe
20069	All other fancy breeds - Senior Buck
20070	All other fancy breeds - Junior Buck
20071	All other fancy breeds - Senior Doe
20072	All other fancy breeds - Junior Doe
20073	Pets - Senior Buck
20074	Pets - Junior Buck
20075	Pets - Senior Doe
20076	Pets - Junior Doe
20077	Doe & Litter
20078	Meat Pen - <i>Meat pens shall consist of three rabbits of the same breed and variety. Age limit 10 weeks old. Minimum weight 3.5 pounds each and maximum 5.5 pounds each. They do not have to be from the same litter. Limit of one Meat Pen per exhibitor.</i>

SPECIAL AWARDS-RABBITS (OPEN)

All Special Awards will be presented at the Awards Ceremony on Saturday, August 22, 2026 beginning at 6:30pm in the Show Barn.

- | | | |
|---|--|--|
| <ul style="list-style-type: none"> • Best Six Class • Best Opp Six Class • Best Four Class | <ul style="list-style-type: none"> • Best Opp Four Class • Reserve in Show • Best in Show | <ul style="list-style-type: none"> • Best Pet • Best Opp Pet |
|---|--|--|

Thank you to the 2025 Rabbit Department (Open) Award Sponsors:
 F&M Insurance, April Burrows, Charles Town Plumbing LLC, Jefferson County Farm Bureau,
 Freedom Ag & Energy Cooperative, Inc., In Memory of Connie & Donnie Ott, and Oakdale Rabbitry.

Engraving

Plaques

Trophies

Badges

Banners

Acrylics

Photography

Gifts

Medals

Coins

Patches

Ribbons

YOUTH RABBITS

Department 2-2

Superintendent – BRANDON HITT (304) 279-8313
BRIANNA HITT (304) 279-3074 AND CHIPPIE HITT – Assistant Superintendent

RULES & REGULATIONS:

1. All open rules apply to youth shows

SHOWMANSHIP:

- SHOWMANSHIP IS REQUIRED TO COMPLETE YOUR PROJECT. Open to anyone age 21 and under. Pre-registry on check-in day is preferred but not mandatory. A sign-up sheet with allotted times will be posted during check-in. There will be a SENIOR CLASS (age 14 and up) and JUNIOR CLASS (age 13 and younger).

SHOWMANSHIP RULES:

1. Each exhibitor must use their own project animal
2. No hats allowed
3. Closed toed shoes
4. Clean shirt with dark pants
5. No tank tops or midriiffs

<u>Class</u>	<u>Class Description</u>	<u>Class</u>	<u>Class Description</u>
20079	Californian - Senior Buck	20116	Angoras - Junior Buck
20080	Californian - Junior Buck	20117	Angoras - Senior Doe
20081	Californian - Senior Doe	20118	Angoras - Junior Doe
20082	Californian - Junior Doe	20119	Dutch - Senior Buck
20083	Californian - Intermediate Buck	20120	Dutch - Junior Buck
20084	Californian - Intermediate Doe	20121	Dutch - Senior Doe
20085	Giant Chinchilla - Senior Buck	20122	Dutch - Junior Doe
20086	Giant Chinchilla - Junior Buck	20123	Holland Lop - Senior Buck
20087	Giant Chinchilla - Senior Doe	20124	Holland Lop - Junior Buck
20088	Giant Chinchilla - Junior Doe	20125	Holland Lop - Senior Doe
20089	Giant Chinchilla - Intermediate Buck	20126	Holland Lop - Junior Doe
20090	Giant Chinchilla - Intermediate Doe	20127	Himalayan - Senior Buck
20091	Flemish Giant - Senior Buck	20128	Himalayan - Junior Buck
20092	Flemish Giant - Junior Buck	20129	Himalayan - Senior Doe
20093	Flemish Giant - Senior Doe	20130	Himalayan - Junior Doe
20094	Flemish Giant - Junior Doe	20131	Mini Rex - Senior Buck
20095	Flemish Giant - Intermediate Buck	20132	Mini Rex - Junior Buck
20096	Flemish Giant - Intermediate Doe	20133	Mini Rex - Senior Doe
20097	New Zealand - Senior Buck	20134	Mini Rex - Junior Doe
20098	New Zealand - Junior Buck	20135	Netherland Dwarf - Senior Buck
20099	New Zealand - Senior Doe	20136	Netherland Dwarf - Junior Buck
20100	New Zealand - Junior Doe	20137	Netherland Dwarf - Senior Doe
20101	New Zealand - Intermediate Buck	20138	Netherland Dwarf - Junior Doe
20102	New Zealand - Intermediate Doe	20139	Polish - Senior Buck
20103	Rex - Senior Buck	20140	Polish - Junior Buck
20104	Rex - Junior Buck	20141	Polish - Senior Doe
20105	Rex - Senior Doe	20142	Polish - Junior Doe
20106	Rex - Junior Doe	20143	All other fancy breeds - Senior Buck
20107	Rex - Intermediate Buck	20144	All other fancy breeds - Junior Buck
20108	Rex - Intermediate Doe	20145	All other fancy breeds - Senior Doe
20109	All other commercial breeds - Senior Buck	20146	All other fancy breeds - Junior Doe
20110	All other commercial breeds - Junior Buck	20147	Pets - Senior Buck
20111	All other commercial breeds - Senior Doe	20148	Pets - Junior Buck
20112	All other commercial breeds - Junior Doe	20149	Pets - Senior Doe
20113	All other commercial breeds - Intermediate Buck	20150	Pets - Junior Doe
20114	All other commercial breeds - Intermediate Doe	20151	Doe & Litter
20115	Angoras - Senior Buck	20152	Meat Pen - <i>Meat pens shall consist of three rabbits of the same breed and variety. Age limit 10 weeks old. Minimum weight 3.5 pounds each and maximum 5.5 pounds each. They do not have to be from the same litter. Limit of one Meat Pen per exhibitor.</i>

SPECIAL AWARDS-RABBITS (YOUTH)

All Special Awards will be presented at the Awards Ceremony on Saturday, August 22, 2026 beginning at 6:30pm in the Show Barn.

- Junior Showmanship Winner
- Senior Showmanship Winner
- Most Blue Ribbons
- Best Pet
- Best Opp Pet
- Best Six
- Best Opp Six
- Best Four
- Best Opp Four
- Best in Show
- Reserve in Show
- Reserve Champion Meat Pen
- Grand Champion Meat Pen

Thank you to the 2025 Rabbit Department (Youth) Award Sponsors:
Darke Lane Rabbitry, Charles Town Plumbing LLC, Freedom Ag & Energy Cooperative, Inc., Floppy & Friends, Walls Monuments, Summit Point Motorsports Park, and The Jefferson County Fair.



BEDLINERS



UNDERCOATING



TONNEAU COVERS



STEPS & ACCESSORIES

CALL TODAY

304-725-9900

— LINE-X of Eastern Panhandle Kearneysville —

POULTRY

(Entries will be dependent on the direction provided by the WV Dept. of Agriculture as it relates to the Avian Influenza.)

Department 2-3

Superintendent – DAVID LESLIE (304) 676-9492

RULES & REGULATIONS:

1. The competition is open to Jefferson County residents and to Jefferson County 4-H and FFA project members.
2. Poultry MUST be blood-tested on **Thursday, July 30st & Friday, July 31st** from 7:00 – 9:00 p.m. each evening. Testing CANNOT be completed on entry day. All poultry will be "banded" after testing.
3. No entries accepted after blood testing dates. Please hand-deliver entry forms on blood test dates.
4. Poultry are to be brought to the Fair from 10:00 a.m. – 3:00 p.m. on Saturday, August 15 and released on Sunday, August 23, 6:00 – 10:00 a.m.
5. Exhibitors may only enter one animal per class.
6. Department personnel reserve the right to limit entries if space is a problem.
7. The department reserves the right to reject any entry which is diseased or otherwise undesirable. Birds not in full adult plumage will not be accepted. Poultry with dipped wings will be disqualified.
8. All poultry exhibits must comply with regulations of the West Virginia Department of Agriculture.
9. Feed for poultry, while on exhibit, will be furnished. Animals will be fed and watered by the exhibitors and department personnel. Be sure to sign up to help at least once during the fair.
10. Judging will occur at 10:00 a.m. on Sunday, August 16. Birds will be judged based on the most current breed standards. The decision of the judge is final.
11. Farm flock consists of a cock and three (3) hens. Flocks may be all of one breed or mixed purebred. No Bantams
12. Meat Bird entries consist of: Three Chickens, or Two Ducks, or one Broad Breasted Turkey.
13. A Pair consists of one cock and one hen of the same purebred variety.
14. No Mixed Breed Poultry. ONLY Purebred standard or bantam poultry will be accepted. Hybrid Sexlink varieties may only be entered as Egg Production flocks.
15. FFA and 4-H exhibits must be part of a project. Additional exhibits from that individual will be placed in Open class.
16. Young birds are those animals which are less than 1 year old. Old birds are one year old and older.
17. FFA & 4H Project groups must be a farm flock, egg production flock or meat birds.
18. Entries of eggs must be the following weights: Small – 1 ½ oz.; Medium – 1 ¾ oz.; Large – 2 oz.; Extra Large – 2 ¼ oz. Egg Scales will be available at the fair. Chicken eggs only, Full dozen, pointed end down, in clean cartons.
19. Exhibitors will be responsible for the cleanliness and addition of bedding to their pens; Final clean up on Sunday, August 23.

Each class will pay: \$4.00 - First; \$3.00 - Second; \$2.00 - Third. Farm flocks will pay - \$10.00- First; \$8.00- Second; \$6.00- Third; \$4.00 - Fourth. Pairs will pay -\$5.00- First; \$4.00- Second; \$3.00- Third; \$2.00 - Fourth. Rare Breeds as defined in Section I will pay \$7.00 - First; \$6.00 - Second; \$5.00 - Third.

Class Class Description

22001	American Breed - Rock Barred - Old Cock	22028	American Breed - Wyandotte Slv Laced - Young Hen
22002	American Breed - Rock Barred - Old Hen	22029	American Breed - Wyandotte Gd Laced - Old Cock
22003	American Breed - Rock Barred - Young Cock	22030	American Breed - Wyandotte Gd Laced - Old Hen
22004	American Breed - Rock Barred - Young Hen	22031	American Breed - Wyandotte Gd Laced - Young Cock
22005	American Breed - Rock White - Old Cock	22032	American Breed - Wyandotte Gd Laced - Young Hen
22006	American Breed - Rock White - Old Hen	22033	American Breed - Wyandotte Blue L Red - Old Cock
22007	American Breed - Rock White - Young Cock	22034	American Breed - Wyandotte Blue L Red - Old Hen
22008	American Breed - Rock White - Young Hen	22035	American Breed - Wyandotte Blue L Red - Young Cock
22009	American Breed - Rock Partridge - Old Cock	22036	American Breed - Wyandotte Blue L Red - Young Hen
22010	American Breed - Rock Partridge - Old Hen	22037	American Breed - Wyandotte Columbian - Old Cock
22011	American Breed - Rock Partridge - Young Cock	22038	American Breed - Wyandotte Columbian - Old Hen
22012	American Breed - Rock Partridge - Young Hen	22039	American Breed - Wyandotte Columbian - Young Cock
22013	American Breed - Rock Colombian - Old Cock	22040	American Breed - Wyandotte Columbian - Young Hen
22014	American Breed - Rock Colombian - Old Hen	22041	American Breed - Wyandotte Other - Old Cock
22015	American Breed - Rock Colombian - Young Cock	22042	American Breed - Wyandotte Other - Old Hen
22016	American Breed - Rock Colombian - Young Hen	22043	American Breed - Wyandotte Other - Young Cock
22017	American Breed - Rock Other - Old Cock	22044	American Breed - Wyandotte Other - Young Hen
22018	American Breed - Rock Other - Old Hen	22045	American Breed - Rhode Island Red - Old Cock
22019	American Breed - Rock Other - Young Cock	22046	American Breed - Rhode Island Red - Old Hen
22020	American Breed - Rock Other - Young Hen	22047	American Breed - Rhode Island Red - Young Cock
22021	American Breed - Legbar Cream - Old Cock	22048	American Breed - Rhode Island Red - Young Hen
22022	American Breed - Legbar Cream - Old Hen	22049	American Breed - Rhode Island White - Old Cock
22023	American Breed - Legbar Cream - Young Cock	22050	American Breed - Rhode Island White - Old Hen
22024	American Breed - Legbar Cream - Young Hen	22051	American Breed - Rhode Island White - Young Cock
22025	American Breed - Wyandotte Slv Laced - Old Cock	22052	American Breed - Rhode Island White - Young Hen
22026	American Breed - Wyandotte Slv Laced - Old Hen	22053	American Breed - Americana - Old Cock
22027	American Breed - Wyandotte Slv Laced - Young Cock	22054	American Breed - Americana - Old Hen
		22055	American Breed - Americana - Young Cock

22056	American Breed - Americana - Young Hen	22126	Asiatic Breed - Langshans White - Old Hen
22057	American Breed - Jersey Giant Black - Old Cock	22127	Asiatic Breed - Langshans White - Young Cock
22058	American Breed - Jersey Giant Black - Old Hen	22128	Asiatic Breed - Langshans White - Young Hen
22059	American Breed - Jersey Giant Black - Young Cock	22129	Asiatic Breed - Other Asiatic Breed - Old Cock
22060	American Breed - Jersey Giant Black - Young Hen	22130	Asiatic Breed - Other Asiatic Breed - Old Hen
22061	American Breed - Jersey Giant White - Old Cock	22131	Asiatic Breed - Other Asiatic Breed - Young Cock
22062	American Breed - Jersey Giant White - Old Hen	22132	Asiatic Breed - Other Asiatic Breed - Young Hen
22063	American Breed - Jersey Giant White - Young Cock	22133	English Breed - Orpington Buff - Old Cock
22064	American Breed - Jersey Giant White - Young Hen	22134	English Breed - Orpington Buff - Old Hen
22065	American Breed - Dominique - Old Cock	22135	English Breed - Orpington Buff - Young Cock
22066	American Breed - Dominique - Old Hen	22136	English Breed - Orpington Buff - Young Hen
22067	American Breed - Dominique - Young Cock	22137	English Breed - Orpington Lavender - Old Cock
22068	American Breed - Dominique - Young Hen	22138	English Breed - Orpington Lavender - Old Hen
22069	American Breed - New Hampshire - Old Cock	22139	English Breed - Orpington Lavender - Young Cock
22070	American Breed - New Hampshire - Old Hen	22140	English Breed - Orpington Lavender - Young Hen
22071	American Breed - New Hampshire - Young Cock	22141	English Breed - Orpington Other - Old Cock
22072	American Breed - New Hampshire - Young Hen	22142	English Breed - Orpington Other - Old Hen
22073	American Breed - Buckeye - Old Cock	22143	English Breed - Orpington Other - Young Cock
22074	American Breed - Buckeye - Old Hen	22144	English Breed - Orpington Other - Young Hen
22075	American Breed - Buckeye - Young Cock	22145	English Breed - Sussex Speckled - Old Cock
22076	American Breed - Buckeye - Young Hen	22146	English Breed - Sussex Speckled - Old Hen
22077	American Breed - Delawares - Old Cock	22147	English Breed - Sussex Speckled - Young Cock
22078	American Breed - Delawares - Old Hen	22148	English Breed - Sussex Speckled - Young Hen
22079	American Breed - Delawares - Young Cock	22149	English Breed - Wellsummer - Old Cock
22080	American Breed - Delawares - Young Hen	22150	English Breed - Wellsummer - Old Hen
22081	American Breed - Other American - Old Cock	22151	English Breed - Wellsummer - Young Cock
22082	American Breed - Other American - Old Hen	22152	English Breed - Wellsummer - Young Hen
22083	American Breed - Other American - Young Cock	22153	English Breed - Australorps - Old Cock
22084	American Breed - Other American - Young Hen	22154	English Breed - Australorps - Old Hen
22085	Asiatic Breed - Brahmas Light - Old Cock	22155	English Breed - Australorps - Young Cock
22086	Asiatic Breed - Brahmas Light - Old Hen	22156	English Breed - Australorps - Young Hen
22087	Asiatic Breed - Brahmas Light - Young Cock	22157	English Breed - Other English Breed - Old Cock
22088	Asiatic Breed - Brahmas Light - Young Hen	22158	English Breed - Other English Breed - Old Hen
22089	Asiatic Breed - Brahmas Dark - Old Cock	22159	English Breed - Other English Breed - Young Cock
22090	Asiatic Breed - Brahmas Dark - Old Hen	22160	English Breed - Other English Breed - Young Hen
22091	Asiatic Breed - Brahmas Dark - Young Cock	22161	Mediterranean Breed - Leghorn White - Old Cock
22092	Asiatic Breed - Brahmas Dark - Young Hen	22162	Mediterranean Breed - Leghorn White - Old Hen
22093	Asiatic Breed - Brahmas Buff - Old Cock	22163	Mediterranean Breed - Leghorn White - Young Cock
22094	Asiatic Breed - Brahmas Buff - Old Hen	22164	Mediterranean Breed - Leghorn White - Young Hen
22095	Asiatic Breed - Brahmas Buff - Young Cock	22165	Mediterranean Breed - Leghorn Brown - Old Cock
22096	Asiatic Breed - Brahmas Buff - Young Hen	22166	Mediterranean Breed - Leghorn Brown - Old Hen
22097	Asiatic Breed - Cochins Buff - Old Cock	22167	Mediterranean Breed - Leghorn Brown - Young Cock
22098	Asiatic Breed - Cochins Buff - Old Hen	22168	Mediterranean Breed - Leghorn Brown - Young Hen
22099	Asiatic Breed - Cochins Buff - Young Cock	22169	Mediterranean Breed - Leghorn Silver - Old Cock
22100	Asiatic Breed - Cochins Buff - Young Hen	22170	Mediterranean Breed - Leghorn Silver - Old Hen
22101	Asiatic Breed - Cochins Partridge - Old Cock	22171	Mediterranean Breed - Leghorn Silver - Young Cock
22102	Asiatic Breed - Cochins Partridge - Old Hen	22172	Mediterranean Breed - Leghorn Silver - Young Hen
22103	Asiatic Breed - Cochins Partridge - Young Cock	22173	Mediterranean Breed - Leghorn Other - Old Cock
22104	Asiatic Breed - Cochins Partridge - Young Hen	22174	Mediterranean Breed - Leghorn Other - Old Hen
22105	Asiatic Breed - Cochins White - Old Cock	22175	Mediterranean Breed - Leghorn Other - Young Cock
22106	Asiatic Breed - Cochins White - Old Hen	22176	Mediterranean Breed - Leghorn Other - Young Hen
22107	Asiatic Breed - Cochins White - Young Cock	22177	Mediterranean Breed - Minorcas Black - Old Cock
22108	Asiatic Breed - Cochins White - Young Hen	22178	Mediterranean Breed - Minorcas Black - Old Hen
22109	Asiatic Breed - Cochins Black - Old Cock	22179	Mediterranean Breed - Minorcas Black - Young Cock
22110	Asiatic Breed - Cochins Black - Old Hen	22180	Mediterranean Breed - Minorcas Black - Young Hen
22111	Asiatic Breed - Cochins Black - Young Cock	22181	Mediterranean Breed - Minorcas Other - Old Cock
22112	Asiatic Breed - Cochins Black - Young Hen	22182	Mediterranean Breed - Minorcas Other - Old Hen
22113	Asiatic Breed - Cochins Blue - Old Cock	22183	Mediterranean Breed - Minorcas Other - Young Cock
22114	Asiatic Breed - Cochins Blue - Old Hen	22184	Mediterranean Breed - Minorcas Other - Young Hen
22115	Asiatic Breed - Cochins Blue - Young Cock	22185	Mediterranean Breed - Anconas - Old Cock
22116	Asiatic Breed - Cochins Blue - Young Hen	22186	Mediterranean Breed - Anconas - Old Hen
22117	Asiatic Breed - Cochins Silver Laced - Old Cock	22187	Mediterranean Breed - Anconas - Young Cock
22118	Asiatic Breed - Cochins Silver Laced - Old Hen	22188	Mediterranean Breed - Anconas - Young Hen
22119	Asiatic Breed - Cochins Silver Laced - Young Cock	22189	Mediterranean Breed - Other Med - Old Cock
22120	Asiatic Breed - Cochins Silver Laced - Young Hen	22190	Mediterranean Breed - Other Med - Old Hen
22121	Asiatic Breed - Langshans Black - Old Cock	22191	Mediterranean Breed - Other Med - Young Cock
22122	Asiatic Breed - Langshans Black - Old Hen	22192	Mediterranean Breed - Other Med - Young Hen
22123	Asiatic Breed - Langshans Black - Young Cock	22193	Continental Breed - Bielefelder - Old Cock
22124	Asiatic Breed - Langshans Black - Young Hen	22194	Continental Breed - Bielefelder - Old Hen
22125	Asiatic Breed - Langshans White - Old Cock	22195	Continental Breed - Bielefelder - Young Cock

22196	Continental Breed - Bielefelder - Young Hen	22266	Bantams - Japanese - Old Hen
22197	Continental Breed - Hamburgs - Old Cock	22267	Bantams - Japanese - Young Cock
22198	Continental Breed - Hamburgs - Old Hen	22268	Bantams - Japanese - Young Hen
22199	Continental Breed - Hamburgs - Young Cock	22269	Bantams - Plymouth Rock - Old Cock
22200	Continental Breed - Hamburgs - Young Hen	22270	Bantams - Plymouth Rock - Old Hen
22201	Continental Breed - Polish Buff - Old Cock	22271	Bantams - Plymouth Rock - Young Cock
22202	Continental Breed - Polish Buff - Old Hen	22272	Bantams - Plymouth Rock - Young Hen
22203	Continental Breed - Polish Buff - Young Cock	22273	Bantams - Rhode Island Red - Old Cock
22204	Continental Breed - Polish Buff - Young Hen	22274	Bantams - Rhode Island Red - Old Hen
22205	Continental Breed - Polish Golden - Old Cock	22275	Bantams - Rhode Island Red - Young Cock
22206	Continental Breed - Polish Golden - Old Hen	22276	Bantams - Rhode Island Red - Young Hen
22207	Continental Breed - Polish Golden - Young Cock	22277	Bantams - Leghorn - Old Cock
22208	Continental Breed - Polish Golden - Young Hen	22278	Bantams - Leghorn - Old Hen
22209	Continental Breed - Polish Silver - Old Cock	22279	Bantams - Leghorn - Young Cock
22210	Continental Breed - Polish Silver - Old Hen	22280	Bantams - Leghorn - Young Hen
22211	Continental Breed - Polish Silver - Young Cock	22281	Bantams - Frizzles - Old Cock
22212	Continental Breed - Polish Silver - Young Hen	22282	Bantams - Frizzles - Old Hen
22213	Continental Breed - Polish White - Old Cock	22283	Bantams - Frizzles - Young Cock
22214	Continental Breed - Polish White - Old Hen	22284	Bantams - Frizzles - Young Hen
22215	Continental Breed - Polish White - Young Cock	22285	Bantams - Cochin Buff - Old Cock
22216	Continental Breed - Polish White - Young Hen	22286	Bantams - Cochin Buff - Old Hen
22217	Continental Breed - Polish Wht Crst Blk - Old Cock	22287	Bantams - Cochin Buff - Young Cock
22218	Continental Breed - Polish Wht Crst Blk - Old Hen	22288	Bantams - Cochin Buff - Young Hen
22219	Continental Breed - Polish Wht Crst Blk - Young Cock	22289	Bantams - Cochin White - Old Cock
22220	Continental Breed - Polish Wht Crst Blk - Young Hen	22290	Bantams - Cochin White - Old Hen
22221	Continental Breed - Naked Neck - Old Cock	22291	Bantams - Cochin White - Young Cock
22222	Continental Breed - Naked Neck - Old Hen	22292	Bantams - Cochin White - Young Hen
22223	Continental Breed - Naked Neck - Young Cock	22293	Bantams - Cochin Black - Old Cock
22224	Continental Breed - Naked Neck - Young Hen	22294	Bantams - Cochin Black - Old Hen
22225	Continental Breed - Polish Other - Old Cock	22295	Bantams - Cochin Black - Young Cock
22226	Continental Breed - Polish Other - Old Hen	22296	Bantams - Cochin Black - Young Hen
22227	Continental Breed - Polish Other - Young Cock	22297	Bantams - Cochin Other - Old Cock
22228	Continental Breed - Polish Other - Young Hen	22298	Bantams - Cochin Other - Old Hen
22229	Continental Breed - Lakenvelders - Old Cock	22299	Bantams - Cochin Other - Young Cock
22230	Continental Breed - Lakenvelders - Old Hen	22300	Bantams - Cochin Other - Young Hen
22231	Continental Breed - Lakenvelders - Young Cock	22301	Bantams - Brahma - Old Cock
22232	Continental Breed - Lakenvelders - Young Hen	22302	Bantams - Brahma - Old Hen
22233	Continental Breed - Houdans - Old Cock	22303	Bantams - Brahma - Young Cock
22234	Continental Breed - Houdans - Old Hen	22304	Bantams - Brahma - Young Hen
22235	Continental Breed - Houdans - Young Cock	22305	Bantams - Silkies Buff - Old Cock
22236	Continental Breed - Houdans - Young Hen	22306	Bantams - Silkies Buff - Old Hen
22237	Continental Breed - Faverolles - Old Cock	22307	Bantams - Silkies Buff - Young Cock
22238	Continental Breed - Faverolles - Old Hen	22308	Bantams - Silkies Buff - Young Hen
22239	Continental Breed - Faverolles - Young Cock	22309	Bantams - Silkies Black - Old Cock
22240	Continental Breed - Faverolles - Young Hen	22310	Bantams - Silkies Black - Old Hen
22241	Continental Breed - Sultans - Old Cock	22311	Bantams - Silkies Black - Young Cock
22242	Continental Breed - Sultans - Old Hen	22312	Bantams - Silkies Black - Young Hen
22243	Continental Breed - Sultans - Young Cock	22313	Bantams - Silkies White - Old Cock
22244	Continental Breed - Sultans - Young Hen	22314	Bantams - Silkies White - Old Hen
22245	Continental Breed - Maran Cuckoo - Old Cock	22315	Bantams - Silkies White - Young Cock
22246	Continental Breed - Maran Cuckoo - Old Hen	22316	Bantams - Silkies White - Young Hen
22247	Continental Breed - Maran Cuckoo - Young Cock	22317	Bantams - Silkies Blue - Old Cock
22248	Continental Breed - Maran Cuckoo - Young Hen	22318	Bantams - Silkies Blue - Old Hen
22249	Continental Breed - Maran Copper - Old Cock	22319	Bantams - Silkies Blue - Young Cock
22250	Continental Breed - Maran Copper - Old Hen	22320	Bantams - Silkies Blue - Young Hen
22251	Continental Breed - Maran Copper - Young Cock	22321	Bantams - Silkies Splash - Old Cock
22252	Continental Breed - Maran Copper - Young Hen	22322	Bantams - Silkies Splash - Old Hen
22253	Continental Breed - Maran Other - Old Cock	22323	Bantams - Silkies Splash - Young Cock
22254	Continental Breed - Maran Other - Old Hen	22324	Bantams - Silkies Splash - Young Hen
22255	Continental Breed - Maran Other - Young Cock	22325	Bantams - Silkies Other - Old Cock
22256	Continental Breed - Maran Other - Young Hen	22326	Bantams - Silkies Other - Old Hen
22257	Continental Breed - Campines - Old Cock	22327	Bantams - Silkies Other - Young Cock
22258	Continental Breed - Campines - Old Hen	22328	Bantams - Silkies Other - Young Hen
22259	Continental Breed - Campines - Young Cock	22329	Bantams - Belgian Bearded Mille Fleur - Old Cock
22260	Continental Breed - Campines - Young Hen	22330	Bantams - Belgian Bearded Mille Fleur - Old Hen
22261	Continental Breed - Other Continental - Old Cock	22331	Bantams - Belgian Bearded Mille Fleur - Young Cock
22262	Continental Breed - Other Continental - Old Hen	22332	Bantams - Belgian Bearded Mille Fleur - Young Hen
22263	Continental Breed - Other Continental - Young Cock	22333	Bantams - Belgian Bearded Porcelain - Old Cock
22264	Continental Breed - Other Continental - Young Hen	22334	Bantams - Belgian Bearded Porcelain - Old Hen
22265	Bantams - Japanese - Old Cock	22335	Bantams - Belgian Bearded Porcelain - Young Cock

22336	Bantams - Belgian Bearded Porcelain - Young Hen	22406	Water Fowl - Geese - Chinese - Old Hen
22337	Bantams - Old English Game BB Red - Old Cock	22407	Water Fowl - Geese - Chinese - Young Cock
22338	Bantams - Old English Game BB Red - Old Hen	22408	Water Fowl - Geese - Chinese - Young Hen
22339	Bantams - Old English Game BB Red - Young Cock	22409	Water Fowl - Geese - Toulouse - Old Cock
22340	Bantams - Old English Game BB Red - Young Hen	22410	Water Fowl - Geese - Toulouse - Old Hen
22341	Bantams - Old English Game Red Pyle - Old Cock	22411	Water Fowl - Geese - Toulouse - Young Cock
22342	Bantams - Old English Game Red Pyle - Old Hen	22412	Water Fowl - Geese - Toulouse - Young Hen
22343	Bantams - Old English Game Red Pyle - Young Cock	22413	Water Fowl - Geese - Other - Old Cock
22344	Bantams - Old English Game Red Pyle - Young Hen	22414	Water Fowl - Geese - Other - Old Hen
22345	Bantams - Old English Game Barred - Old Cock	22415	Water Fowl - Geese - Other - Young Cock
22346	Bantams - Old English Game Barred - Old Hen	22416	Water Fowl - Geese - Other - Young Hen
22347	Bantams - Old English Game Barred - Young Cock	22417	Water Fowl - Ducks - Buff - Old Cock
22348	Bantams - Old English Game Barred - Young Hen	22418	Water Fowl - Ducks - Buff - Old Hen
22349	Bantams - Old Eng Game Silv Duckwing - Old Cock	22419	Water Fowl - Ducks - Buff - Young Cock
22350	Bantams - Old Eng Game Silv Duckwing - Old Hen	22420	Water Fowl - Ducks - Buff - Young Hen
22351	Bantams - Old Eng Game Silv Duckwing - Young Cock	22421	Water Fowl - Ducks - Call - Old Cock
22352	Bantams - Old Eng Game Silv Duckwing - Young Hen	22422	Water Fowl - Ducks - Call - Old Hen
22353	Bantams - Old English Game Crele - Old Cock	22423	Water Fowl - Ducks - Call - Young Cock
22354	Bantams - Old English Game Crele - Old Hen	22424	Water Fowl - Ducks - Call - Young Hen
22355	Bantams - Old English Game Crele - Young Cock	22425	Water Fowl - Ducks - Cayuga - Old Cock
22356	Bantams - Old English Game Crele - Young Hen	22426	Water Fowl - Ducks - Cayuga - Old Hen
22357	Bantams - Old English Game Other - Old Cock	22427	Water Fowl - Ducks - Cayuga - Young Cock
22358	Bantams - Old English Game Other - Old Hen	22428	Water Fowl - Ducks - Cayuga - Young Hen
22359	Bantams - Old English Game Other - Young Cock	22429	Water Fowl - Ducks - Khaki Campbell - Old Cock
22360	Bantams - Old English Game Other - Young Hen	22430	Water Fowl - Ducks - Khaki Campbell - Old Hen
22361	Bantams - Serama - Old Cock	22431	Water Fowl - Ducks - Khaki Campbell - Young Cock
22362	Bantams - Serama - Old Hen	22432	Water Fowl - Ducks - Khaki Campbell - Young Hen
22363	Bantams - Serama - Young Cock	22433	Water Fowl - Ducks - Muscovy - Old Cock
22364	Bantams - Serama - Young Hen	22434	Water Fowl - Ducks - Muscovy - Old Hen
22365	Bantams - Sebrights Silver - Old Cock	22435	Water Fowl - Ducks - Muscovy - Young Cock
22366	Bantams - Sebrights Silver - Old Hen	22436	Water Fowl - Ducks - Muscovy - Young Hen
22367	Bantams - Sebrights Silver - Young Cock	22437	Water Fowl - Ducks - White Pekin - Old Cock
22368	Bantams - Sebrights Silver - Young Hen	22438	Water Fowl - Ducks - White Pekin - Old Hen
22369	Bantams - Sebrights Gold - Old Cock	22439	Water Fowl - Ducks - White Pekin - Young Cock
22370	Bantams - Sebrights Gold - Old Hen	22440	Water Fowl - Ducks - White Pekin - Young Hen
22371	Bantams - Sebrights Gold - Young Cock	22441	Water Fowl - Ducks - Rouen - Old Cock
22372	Bantams - Sebrights Gold - Young Hen	22442	Water Fowl - Ducks - Rouen - Old Hen
22373	Bantams - Sebrights Buff - Old Cock	22443	Water Fowl - Ducks - Rouen - Young Cock
22374	Bantams - Sebrights Buff - Old Hen	22444	Water Fowl - Ducks - Rouen - Young Hen
22375	Bantams - Sebrights Buff - Young Cock	22445	Water Fowl - Ducks - Runner - Old Cock
22376	Bantams - Sebrights Buff - Young Hen	22446	Water Fowl - Ducks - Runner - Old Hen
22377	Bantams - Dutch Lt. Brown - Old Cock	22447	Water Fowl - Ducks - Runner - Young Cock
22378	Bantams - Dutch Lt. Brown - Old Hen	22448	Water Fowl - Ducks - Runner - Young Hen
22379	Bantams - Dutch Lt. Brown - Young Cock	22449	Water Fowl - Ducks - Welsh Harlequin - Old Cock
22380	Bantams - Dutch Lt. Brown - Young Hen	22450	Water Fowl - Ducks - Welsh Harlequin - Old Hen
22381	Bantams - Dutch Blue - Old Cock	22451	Water Fowl - Ducks - Welsh Harlequin - Young Cock
22382	Bantams - Dutch Blue - Old Hen	22452	Water Fowl - Ducks - Welsh Harlequin - Young Hen
22383	Bantams - Dutch Blue - Young Cock	22453	Water Fowl - Ducks - Other - Old Cock
22384	Bantams - Dutch Blue - Young Hen	22454	Water Fowl - Ducks - Other - Old Hen
22385	Bantams - Dutch Other - Old Cock	22455	Water Fowl - Ducks - Other - Young Cock
22386	Bantams - Dutch Other - Old Hen	22456	Water Fowl - Ducks - Other - Young Hen
22387	Bantams - Dutch Other - Young Cock	22457	Turkeys - Bourbon Red - Old Cock
22388	Bantams - Dutch Other - Young Hen	22458	Turkeys - Bourbon Red - Old Hen
22389	Bantams - Any other standard Bantam - Old Cock	22459	Turkeys - Bourbon Red - Young Cock
22390	Bantams - Any other standard Bantam - Old Hen	22460	Turkeys - Bourbon Red - Young Hen
22391	Bantams - Any other standard Bantam - Young Cock	22461	Turkeys - Standard Bronze - Old Cock
22392	Bantams - Any other standard Bantam - Young Hen	22462	Turkeys - Standard Bronze - Old Hen
22393	Water Fowl - Geese - African - Old Cock	22463	Turkeys - Standard Bronze - Young Cock
22394	Water Fowl - Geese - African - Old Hen	22464	Turkeys - Standard Bronze - Young Hen
22395	Water Fowl - Geese - African - Young Cock	22465	Turkeys - Royal Palm - Old Cock
22396	Water Fowl - Geese - African - Young Hen	22466	Turkeys - Royal Palm - Old Hen
22397	Water Fowl - Geese - Buff - Old Cock	22467	Turkeys - Royal Palm - Young Cock
22398	Water Fowl - Geese - Buff - Old Hen	22468	Turkeys - Royal Palm - Young Hen
22399	Water Fowl - Geese - Buff - Young Cock	22469	Turkeys - Narragansett - Old Cock
22400	Water Fowl - Geese - Buff - Young Hen	22470	Turkeys - Narragansett - Old Hen
22401	Water Fowl - Geese - Embden - Old Cock	22471	Turkeys - Narragansett - Young Cock
22402	Water Fowl - Geese - Embden - Old Hen	22472	Turkeys - Narragansett - Young Hen
22403	Water Fowl - Geese - Embden - Young Cock	22473	Turkeys - Black Spanish - Old Cock
22404	Water Fowl - Geese - Embden - Young Hen	22474	Turkeys - Black Spanish - Old Hen
22405	Water Fowl - Geese - Chinese - Old Cock	22475	Turkeys - Black Spanish - Young Cock

22476	Turkeys - Black Spanish - Young Hen	22525	Rare Breeds - Fayoumis - Old Cock
22477	Turkeys - Blue Slate - Old Cock	22526	Rare Breeds - Fayoumis - Old Hen
22478	Turkeys - Blue Slate - Old Hen	22527	Rare Breeds - Fayoumis - Young Cock
22479	Turkeys - Blue Slate - Young Cock	22528	Rare Breeds - Fayoumis - Young Hen
22480	Turkeys - Blue Slate - Young Hen	22529	Rare Breeds - Phoenix - Old Cock
22481	Turkeys - Chocolate - Old Cock	22530	Rare Breeds - Phoenix - Old Hen
22482	Turkeys - Chocolate - Old Hen	22531	Rare Breeds - Phoenix - Young Cock
22483	Turkeys - Chocolate - Young Cock	22532	Rare Breeds - Phoenix - Young Hen
22484	Turkeys - Chocolate - Young Hen	22533	Rare Breeds - Spitzhauben - Old Cock
22485	Turkeys - Other Breed - Old Cock	22534	Rare Breeds - Spitzhauben - Old Hen
22486	Turkeys - Other Breed - Old Hen	22535	Rare Breeds - Spitzhauben - Young Cock
22487	Turkeys - Other Breed - Young Cock	22536	Rare Breeds - Spitzhauben - Young Hen
22488	Turkeys - Other Breed - Young Hen	22537	Eggs - White - Small
22489	Farm Flock - Mixed Old	22538	Eggs - White - Medium
22490	Farm Flock - Mixed Young	22539	Eggs - White - Large
22491	Farm Flock - Purebred Old	22540	Eggs - White - Extra Large
22492	Farm Flock - Purebred Young	22541	Eggs - Light Brown - Small
22493	Egg Production Flock - Sex Linked	22542	Eggs - Light Brown - Medium
22494	Egg Production Flock - Purebred	22543	Eggs - Light Brown - Large
22495	Egg Production Flock - Mixed	22544	Eggs - Light Brown - Extra Large
22496	Pairs - Purebred	22545	Eggs - Dark Brown - Small
22497	Meat Birds - 3 Chickens - Cornish Rock Cross	22546	Eggs - Dark Brown - Medium
22498	Meat Birds - 3 Chickens - Other	22547	Eggs - Dark Brown - Large
22499	Meat Birds - 2 Ducks - Muscovy	22548	Eggs - Dark Brown - Extra Large
22500	Meat Birds - 2 Ducks - Rouen	22549	Eggs Colored - Small
22501	Meat Birds - 2 Ducks - White Pekin	22550	Eggs Colored - Medium
22502	Meat Birds - 2 Ducks - Other	22551	Eggs Colored - Large
22503	Meat Birds - 1 Turkey - White	22552	Eggs Colored - Extra Large
22504	Meat Birds - 1 Turkey - Bronze	22553	4H & FFA Projects - Chickens - Old Cock
22505	Rare Breeds - Sumatras - Old Cock	22554	4H & FFA Projects - Chickens - Old Hen
22506	Rare Breeds - Sumatras - Old Hen	22555	4H & FFA Projects - Chickens - Young Cock
22507	Rare Breeds - Sumatras - Young Cock	22556	4H & FFA Projects - Chickens - Young Hen
22508	Rare Breeds - Sumatras - Young Hen	22557	4H & FFA Projects - Water Fowl - Old Cock
22509	Rare Breeds - Ayam Cemani - Old Cock	22558	4H & FFA Projects - Water Fowl - Old Hen
22510	Rare Breeds - Ayam Cemani - Old Hen	22559	4H & FFA Projects - Water Fowl - Young Cock
22511	Rare Breeds - Ayam Cemani - Young Cock	22560	4H & FFA Projects - Water Fowl - Young Hen
22512	Rare Breeds - Ayam Cemani - Young Hen	22561	4H & FFA Projects - Turkeys - Old Cock
22513	Rare Breeds - Andalusians - Old Cock	22562	4H & FFA Projects - Turkeys - Old Hen
22514	Rare Breeds - Andalusians - Old Hen	22563	4H & FFA Projects - Egg Production Flock - Sex Linked
22515	Rare Breeds - Andalusians - Young Cock	22564	4H & FFA Projects - Egg Production Flock - Purebred
22516	Rare Breeds - Andalusians - Young Hen	22565	4H & FFA Projects - Egg Production Flock - Mixed
22517	Rare Breeds - Buttercups - Old Cock	22566	4H & FFA Projects - Meat Birds - Cornish Rock Cross
22518	Rare Breeds - Buttercups - Old Hen	22567	4H & FFA Projects - Meat Birds - Chickens Other
22519	Rare Breeds - Buttercups - Young Cock	22568	4H & FFA Projects - Meat Birds - Other
22520	Rare Breeds - Buttercups - Young Hen	22569	4H & FFA Projects - Pairs - Purebred
22521	Rare Breeds - Barnevelder - Old Cock	22570	4H & FFA Projects - Farm Flock - Mixed - Old
22522	Rare Breeds - Barnevelder - Old Hen	22571	4H & FFA Projects - Farm Flock - Mixed - Young
22523	Rare Breeds - Barnevelder - Young Cock	22572	4H & FFA Projects - Farm Flock - Purebred - Old
22524	Rare Breeds - Barnevelder - Young Hen	22573	4H & FFA Projects - Farm Flock - Purebred - Young

SPECIAL AWARDS - POULTRY

All Special Awards will be presented at the Awards Ceremony on Saturday, August 22, 2026
beginning at 6:30pm in the Show Barn.

- | | | |
|---|--|---|
| <ul style="list-style-type: none"> • Best Waterfowl • Best Pair • Best Hen • Best Cockerel • Best Single 4-H Fowl • Best Pullet | <ul style="list-style-type: none"> • Best Exhibit Youth Division • Best Egg Production Flock • Best Farm Flock • Best FFA Project • Most Blue Ribbons • Best Rooster | <ul style="list-style-type: none"> • Best Overall • Best Rare Breed • Best Bantam • Best 4-H Poultry Group • Barn Hand Award |
|---|--|---|

Thank you to the 2025 Poultry Department Award Sponsors:

CF Safety, Kozy Koop Poultry, Jefferson County Farm Bureau, Circle N Farm, F&M Insurance, Creekside Farm, Charles Town Plumbing, LLC, Creamers Wrecker Service, Inwood Quarry, Catbird Hill Farm, Sunset Sanctuary,

DanLeeCo Concrete, Floppy & Friends, and 1st Management Group LLC.

POULTRY ENTRY FORM

Poultry Entries for the 2026 Jefferson County Fair **MUST** use this form and submit a completed copy during one of two blood testing events:

Thursday, July 30th from 7:00 – 9:00 pm
Friday, July 31st from 7:00 – 9:00 pm

No Mailed Forms will be accepted.

Exhibitor Name: _____

Street Address: _____

City, State, Zip Code: _____

Exhibitor Phone Number: _____ Email: _____

POULTRY ENTRIES

Class #	Breed	4H/FFA/Open

Young Cocks or Hens are those animals which are less than 1 year old

Parent/Guardian Signature: _____

*Best of Luck
To All Exhibitors!!*



ALL types of TREE WORK



Middleway, West Virginia
304-676-3486

sandkenterprises@frontiernet.net

***GOOD LUCK TO ALL
OF THE FAIR
PARTICIPANTS!
HAVE FUN!***



321 N MILDRED STREET RANSON 304-725-8946

jaysautomotivewv.com

***PROVIDING TOP QUALITY AUTO REPAIR TO THE
AREA FOR MORE THAN 50 YEARS!***

HORTICULTURE

Department 3-1

Superintendent – DAISY NICEWARNER (304) 433-7929 & TYLER CLARK
Honey - GINA BILLER (304) 702-4479

RULES:

1. Open to Jefferson County Residents ONLY
2. Each exhibit, to compete, must be correctly named as to variety and entry number.
3. Fruit competing in individual classes cannot compete in collections.
4. All fruit entered must be in place between 10:00 and 3:00 p.m., August 15, and remain until 9:30 p.m. August 22. No exceptions.

All classes will pay 3 places: \$4, \$3, \$2. Exceptions: classes 4, 20, 23, 24, 25, 26, 27, 28 will pay 3 places: \$5, \$3, \$1. Exception: classes 29 and 30 will pay 3 places: \$20, \$10, \$5.

HONEY EXHIBITION RULES:

- 1 jar or container for each category per person
- Density (moisture) should be 15.5% - 18.5% - anything higher will be disqualified automatically
- Liquid honey should be displayed in a 16oz Queenline glass jar.
- Cut Comb honey should be displayed in a clear plastic container.
- Chunk Honey should be in a pint glass jar container. Chunk must be one piece approx. 1/3 volume of container.
- Frame of honey should be a complete frame enclosed display case (cases will be provided).
- Creamed honey should be displayed in 16oz glass jar.

HINTS ON HOW TO SELECT FRUIT FOR EXHIBITS:

- Fruit must be free from all defects or blemishes.
- Fruit must be typical in size and color of that variety chosen.
- Fruit must be uniform.
- Fruit must have all stems in place.

Class Class Description

30001	Ten Plums (any variety)
30002	Five Pears (any variety)
30003	Five Nectarines (any variety)
30004	Apples Collection of fall & winter, three varieties, five apples each
30005	Apples Five Winesap
30006	Apples Five York
30007	Apples Five Stayman
30008	Apples Five Grimes Golden
30009	Apples Five Golden Delicious
30010	Apples Five Red Delicious
30011	Apples Five Jonathan
30012	Apples Five Rome Beauty
30013	Apples Five Northwestern Greening
30014	Largest Apple Exhibited
30015	Apples Five Granny Smith
30016	Apples Five Fuji
30017	Apples Five Braeburn
30018	Apples Five Crispin
30019	Apples Five Cortland
30020	Apples Five Honey Crisp
30021	Peaches Collection of three varieties, five peaches of each variety
30022	Peaches Five peaches (any variety)
30023	Largest peach
30024	Collection of summer apples - Apples Five Gala
30025	Collection of summer apples - Apples Five Easley Gold
30026	Collection of summer apples - Apples Five Molley Delicious
30027	Collection of summer apples - Apples Five Tyndeman

Class Class Description

30028	Collection of summer apples - Apples Five Johnny Gold
30029	Collection of summer apples - Apples Five Ginger Gold
30030	Best exhibit of 3 varieties commercial pack apples
30031	Best exhibit of 3 varieties commercial pack peaches
30032	Table Grapes - 3 bunches, same variety
30033	Wine Grapes - 3 bunches, same variety
30034	Berries - 1/2 pint of any Strawberries
30035	Berries - 1/2 pint of any Blackberries
30036	Berries - 1/2 pint of any Blueberries
30037	Berries - 1/2 pint of any Raspberries
30038	Figs - 4 Figs
30039	Cut Comb Honey
30040	Liquid Honey - Light (May)
30041	Liquid Honey - Medium Amber (June-July)
30042	Liquid Honey - Amber (Fall/Aug-Sept)
30043	Complete Frame of Honey in display case (provided)
30044	Chunk Honey in pint glass jar container
30045	Creamed Honey - Plain
30046	Creamed Honey - Flavored
30047	Beeswax Block – 1lb – 2lb block
30048	Beeswax Bars – 1oz – 3 bars
30049	Miscellaneous Beeswax candles & Figurines
30050	Miscellaneous Beeswax Craft

SPECIAL AWARDS - HORTICULTURE

All Special Awards will be presented at the Awards Ceremony on Saturday, August 22, 2026, beginning at 6:30pm in the Show Barn.

- Most Blue Ribbons
- Best of Show Honey

Thank you to the 2025 Horticulture Department Award Sponsors:
The Jefferson County Farm Bureau.



VEGETABLE DEPARTMENT

Department 4 & Department 4-1

Superintendent – PAM WILT (304) 702-9735 pamelawilt@frontier.com
 Assistant Superintendents – KEVIN WILT, DONNIE HARDER & MISTY HARDER

RULES:

- All exhibits must be home grown, clean, uniform in size and appearance and free from defects, disease, or blemishes.
- Please check the number of specimens required for each class, incorrect quantities cannot be accepted.
- Entries will be accepted on Saturday, August 15, 10:00 a.m. until 3:00 p.m. or to the last person in line at that time.
- One entry per person, per class.
- Exhibits can be removed on Saturday night: August 22 after 9.30 p.m. or on Sunday, August 23. No one will be permitted to remove entries before the designated times.

NOTES:

Exhibitors with more than 10 entries-please allow time to fill out your own entry tags.

All classes will pay up to 3 places: \$4, \$3, \$2.

<u>Class</u>	<u>Class Description</u>	<u>Quantity</u>	<u>Class</u>	<u>Class Description</u>	<u>Quantity</u>
32001	Beans, bush, green	6	32047	Peppers, habanero	5
32002	Beans, bush, yellow	6	32048	Peppers, jalapeno	5
32003	Beans, great white	1 cup shelled	32049	Peppers, tiny	5, same variety
32004	Beans, horticultural (bird egg)	1 cup shelled	32050	Peppers, decorative	5, same variety
32005	Beans, lima	1 cup shelled	32051	Peppers, other	5, same variety, other
32006	Beans, pole	6	32052	Potatoes, red	5
32007	Beans, other	1 cup shelled	32053	Potatoes, sweet	5
32008	Beets, globe shaped	5, 2" trim	32054	Potatoes, white	5
32009	Beets, half long	5, 2" trim	32055	Potatoes, other	5
32010	Black-eyed peas	1 cup shelled	32056	Potatoes, largest by weight	1
32011	Broccoli	1 head	32057	Potato, sweet, largest by weight	1
32012	Brussels Sprouts	5	32058	Pumpkins, green striped	1
32013	Cabbage, Chinese	1	32059	Pumpkins, mini	3
32014	Cabbage, round, green	1	32060	Pumpkins, orange	1
32015	Cabbage, round, red	1	32061	Pumpkins, other	1
32016	Cabbage flat	1	32062	Pumpkins, largest circumference	1
32017	Cauliflower	1 head, no leaves	32063	Rhubarb <small>stalks as pulled from bulb, cut leaf end only</small>	6
32018	Cantaloupe	1	32064	Squash, scalloped, patty pan type	3
32019	Carrots	5, top 2"-3"	32065	Squash, summer, yellow	3
32020	Chestnuts	5, shelled/do not crack	32066	Squash, summer, zucchini	3
32021	Corn, decorative - Regular	3 ears	32067	Squash, winter, acorn	3
32022	Corn, decorative - mini	3 ears	32068	Squash, winter, butternut	3
32023	Corn, popcorn	3 ears	32069	Squash, winter, hubbard	1
32024	Corn, husked, sweet	3 ears	32070	Squash, winter, spaghetti	1
32025	Cucumbers, pickling	3	32071	Sunflower - less than 7 inches	1 head remove blossom parts
32026	Cucumbers, slicing	3	32072	Sunflower - over 7 inches	1 head remove blossom parts
32027	Eggplant	3	32073	Sunflower, tallest w/root balled	1 plant/soil in plastic bag
32028	Garlic, one variety	3 bulbs	32074	Tomatoes, cherry, red	6
32029	Greens, kale	1 bunch, tied	32075	Tomatoes, cherry, yellow	6
32030	Greens, Swiss Chard	1 bunch, tied	32076	Tomatoes, small pear/teardrop, red	6
32031	Gourds, green	5	32077	Tomatoes, small pear/teardrop, yellow	6
32032	Gourds, decorative	5 exact same gourd	32078	Tomatoes, Roma, red	6
32033	Gourds, large	1	32079	Tomatoes, plum, red	6
32034	Horseradish	3 roots	32080	Tomatoes, plum, yellow	6
32035	Leeks	3	32081	Tomatoes, grape, red	6
32036	Melon, other than watermelon	1	32082	Tomatoes, yellow	4
32037	Most unusual vegetable	1	32083	Tomatoes, other	4
32038	Okra	5	32084	Tomatoes, largest by weight	1
32039	Onions, yellow	5, do not peel	32085	Tomatoes, red	4
32040	Onions white	5, do not peel	32086	Turnips	5
32041	Onions, red	5, do not peel	32087	Vegetable, other not listed	1
32042	Parsnips	3	32088	Walnuts, black	5 hulled/not cracked
32043	Peppers, banana (hot or sweet)	3, same variety	32089	Walnuts, English	5 hulled/not cracked
32044	Peppers, bell	3, any type	32090	Watermelon, round	1
32045	Peppers, cayenne	5	32091	Watermelon, oblong	1
32046	Peppers, chili type	3, same variety/hot or sweet	32092	Watermelon, midget	1
			32093	Watermelon, largest	1 specify weight at entry

VEGETABLE GARDEN BOX

Class 32094 - Box shall display at least 8 and no more than 16 different vegetables. No specific kind or number of each vegetable is required. The exhibitor will furnish own wood display box 4" deep and 20"x20" square (outside dimensions). Please put name and exhibitor number on bottom. Boxes are judged on appearance, quality, how well displayed in box, and other considerations by the Judge.

Helpful Hints: Wash, clean and trim all entries. Shelled beans should be contained in a Ziploc bag. Remove tomato stems on all tomatoes except for the entries in the category Tomatoes, largest by weight. Rhubarb leaves must be trimmed off neatly and the stems should be pulled from the plant at the base, not cut from the base; sunflowers should have a uniform appearance but no blossom parts.

Please check the number of specimens required for each class, there have been some changes and incorrect numbers cannot be accepted.

Exhibit that becomes spoiled shall be removed and disposed of.

SPECIAL AWARDS-VEGETABLES

All Special Awards will be presented at the Awards Ceremony on Saturday, August 22, 2026, beginning at 6:30pm in the Show Barn.

- Most Blue Ribbons
- Best of Show Tomatoes
- Best of Show Pumpkins
- Best of Show Vegetable Overall
- Largest Tomato (by weight)

Thank you to the 2025 Vegetable Department Award Sponsors:
Gruber Farms, Charles Town Plumbing, LLC, Stewart B. Wharton Jr. Memorial,
Rawlings Farm, and The Jefferson County Fair.



**INVEST IN
YOUR *Future***

It takes dedication and hard work to get from the barn to the show ring and your friends at Farm Credit are cheering you along every step of the way.
Contact our team if we can help you grow further in the future.

 **FARM CREDIT** | 888.339.3334
HorizonFC.com

NWLSA
452721

HERBS DEPARTMENT

Department 4-2

Superintendent – HEIDI WARE (304) 728-0227
KERA WARE & LACEY LESLIE - Assistant Superintendents

RULES:

1. All exhibits must be home grown, uniform in size and appearance and free from defects, disease or blemishes. They should be trimmed and of market quality.
2. All classes are fresh herbs unless otherwise noted.
3. All fresh herbs to be judged should be presented in bunches. **Bunches should be between 1/4" and 1" in diameter.** The bunches must be securely tied with rubber bands or twine.
4. One entry per person, per class.

NOTES:

- For best results, fresh herbs should be kept moist until time of entry.
- Entries will be accepted on Saturday, August 15, 10:00 a.m. until 3:00 p.m. or to the last person in line at that time.
- Exhibits can be removed on Saturday night, August 22 after 9:30 p.m. or on Sunday, August 23. No one will be permitted to remove entries before the designated times.
- All classes will pay up to 3 places: \$4, \$3, \$2.

Class Class Description

32100	Basil - large leaf sweet, green
32101	Basil - small leaf sweet, green
32102	Basil - purple
32103	Basil - other
32104	Bay
32105	Borage
32106	Burnett
32107	Cilantro
32108	Chervil
32109	Chives - Garlic
32110	Chives - Regular
32111	Curry
32112	Dill
32113	Dried Culinary Blend
32114	Dried Herb (not Blend)
32115	Dry Rub
32116	Fennel
32117	Herbal Vinegars
32118	Herbal Oils
32119	Hops
32120	Lemon Balm
32121	Lemongrass
32122	Lovage
32123	Marjoram
32124	Mint - Chocolate
32125	Mint - Peppermint
32126	Mint - Pineapple
32127	Mint - Spearmint
32128	Mint - other
32129	Oregano- Greek
32130	Oregano - Italian
32131	Other Culinary Herb
32132	Parsley - Curled
32133	Parsley - Italian flat
32134	Rosemary
32135	Sage - Green
32136	Sage - Pineapple
32137	Sage - other
32138	Savory
32139	Sorrel

Class Class Description

32140	Stevia
32141	Tarragon
32142	Thyme - English
32143	Thyme - Lemon
32144	Thyme - Variegated
32145	Thyme - other
32146	Artemisia
32147	Catnip
32148	Chamomile
32149	Comfrey
32150	Echinacea
32151	Elderberry
32152	Feverfew
32153	Germander
32154	Hyssop
32155	Lavender - English
32156	Lavender - French
32157	Lavender - other
32158	Lemon Verbena
32159	Miniature Fresh Herb Garden
32160	Oregano - Cuban
32161	Other Medicinal Herb
32162	Potted Scented Geraniums
32163	Rue
32164	Sage - Russian
32165	Salvia
32166	Santolina
32167	Single Plant Herb - Container Grown
32168	St. John's Wort
32169	Sweet Woodruff
32170	Tansy
32171	Topiaries
32172	Yarrow
32173	Herbal Cream or Lotion
32174	Herbal Lip Balm
32175	Herbal Salts or Scrub
32176	Herbal Soap
32177	Herbal Potpourri
32178	Herbal Swag
32179	Herbal Tussi-Musi
32180	Herbal Wreath

SPECIAL AWARDS-HERBS

All Special Awards will be presented at the Awards Ceremony on Saturday, August 22, 2026 beginning at 6:30pm in the Show Barn.

- Best Culinary Herb
- Best Medicinal Herb
- Herb of the Year – Chamomile
- Best Decorative Herb

Thank you to the 2025 Herb Department Award Sponsors:
Caledonia Farm, Broad Meadows Farm, and Green Horizons Turf Farm.

HAY AND GRAIN DEPARTMENT

Department 5-1

Superintendent – RON WIDMYER

RULES:

1. Competition Open Only to Jefferson County Residents
2. All Exhibits must be home grown.

NOTES:

- In the case of corn, an exhibitor may make more than one entry of 10 ears of corn, provided each entry is a different brand hybrid (10 ear exhibit for special award only.)
- All exhibits are to be in place between 10:00 a.m. and 3:00 p.m., Saturday, August 15 and remain until 9:30 p.m., Saturday, August 22, 2026.
- All classes will pay 3 places-\$4, \$3, \$2, Except Best 10 ears (new corn) 1st Only award and Best 10 ears (old corn) 1st Only award.

<u>Class</u>	<u>Class Description</u>	<u>Class</u>	<u>Class Description</u>
34001	Best single ear Yellow Corn (old corn)	34010	Popcorn
34002	Best 10 ears (old corn)	34011	Tallest Stalk of Corn
34003	Best single ear Yellow Corn (new corn)	34012	Timothy, baled
34004	Best 10 ears (new corn)	34013	Alfalfa, baled
34005	Wheat	34014	Clover, baled
34006	Barley	34015	Mixed Hay, baled
34007	Spring Oats	34016	Orchard Grass
34008	Rye	34017	Sorghum-Sudan
34009	Red Clover Seed	34018	Straw, Baled

SPECIAL AWARDS-HAY AND GRAIN

All Special Awards will be presented at the Awards Ceremony on Saturday, August 22, 2026, beginning at 6:30pm in the Show Barn.

- Most Blue Ribbons
- Best 10 Ears, Any Variety, New Corn
- Best 10 Ears, Any Variety, Old Corn
- Best Overall Grain Exhibit
- Best Overall Hay Exhibit

Thank you to the 2025 Hay & Grain Department Award Sponsors:
Floppy & Friends, Duncan Custom Farming, and The Jefferson County Farm Bureau

FAMILY AND CONSUMER SCIENCES

Department 6

Co – Superintendents – APRIL BLAKER (304) 728-7413 / ALBlaker@mail.wvu.edu &
ASHLEY FORD (304) 283-0176 / Ash.ford1021@gmail.com

RULES:

1. The competition is open only to Jefferson County Residents.
2. All entries must follow catalog listing.
3. All exhibitors are encouraged to bring mailing labels to use on exhibitor tags.
4. Each exhibitor will be allowed one entry per category.
5. All entries must have been completed since the 2025 Jefferson County Fair except where noted.
6. All exhibits will be the exhibitor's own work, except old quilts.
7. No article will be accepted that has been exhibited before in any department.
8. All exhibits must be in place between 10:00 a.m. and 3:00 p.m., Saturday, August 15, and remain until 9:30 p.m., Saturday, August 22. Items may also be picked up on August 23, from 2:00-3:00 p.m.
9. Judges have the option of giving honorable mention ribbons.
10. All exhibits must be clean and ready to use.
11. All items less than 3" MUST be in a display box
12. Sewing is the only exception to ADULT exhibits. Sewing categories are Adult, Young Adult, and Youth.
13. Exhibits placed in an incorrect category will not be judged. It is the responsibility of the exhibitor to check with the Division Superintendent for advice on placement of exhibits.
14. A tie for the most blue-ribbon awards will be made as follows: Most blue ribbons; most red ribbons; most white ribbons; most exhibits. If a tie cannot be broken, two awards will be presented.
15. Only items for which there is no category may be entered in a miscellaneous category.
16. The Board of Directors of the Jefferson County Fair Association and Department Superintendents will exercise all possible precautions against out-break of fire, theft, or accident. However, they will not assume responsibility of loss to a person or property.

PREMIUMS:

- All classes will pay 3 places; 1st = \$4.00, 2nd = \$3.00, 3rd = \$2.00 except where noted.
 - Exceptions: Youth Family and Consumer Sciences classes will be judged on Danish System. In that department, every entry will receive a blue (\$4.00), red (\$3.00), or white ribbon (\$2.00).
- Honorable Mention Ribbons may be given.

JUDGING CRITERIA:

CANNED FOODS	POINTS AVAILABLE
Appearance: uniform size, shape, color, pack full, not crowded or fancy	60
Liquid: free from sediment	30
Container: perfect seal, clean, appropriate for product, neatly labeled	10
JELLY AND PRESERVES	
Flavor: pleasing, not too sweet or sour	35
Consistency: holds shape, tender, free from crystals	30
Color: clear, good color	25
Container: clean, appropriate for product, neatly labeled	10
BISCUITS	
Flavor: pleasing taste	40
Appearance: medium size, golden brown, crust smooth	30
Texture: fine grain, light, tender, flaky	30
CAKE	
Flavor: Pleasing taste	40
Texture: tender, small and uniform grain, moist	30
Appearance: uniform layer	30
COOKIES	
Flavor: pleasing, no off flavor	45
Texture: fine grain	30
Appearance: even, full, even brown	25
CLOTHING	

Workmanship	35
General Appearance	35
Suitability of Garment	30
<i>Continued....</i>	
NEEDLECRAFT	
	POINTS AVAILABLE
Workmanship	40
Design, pattern & color appropriate to the project	40
Materials: appropriate for use of article	20
HANDICRAFT	
Workmanship	40
Design, pattern & color appropriate to the project	40
Materials: appropriate for use of article	20
PICKLE & RELISH	
Flavor: pleasing	35
Appearance: clean, uniform size	30
Texture: crisp, tender	25
Container: clean, appropriate for product, neatly labeled	10
BREAD & ROLLS	
Flavor: sweet, pleasing taste	40
Appearance: good shape, size, golden-brown color	30
Texture: light, tender crust, uniform crumb, not sticky or dry	30
PIE	
Flavor: pleasing	35
Filling: well cooked, if custard, not watery	25
Crust: tender, crisp on bottom	25
Appearance: even, full, appetizing	15
CANDY	
Workmanship	40
Appearance	20
Design & Color	20
Materials	20

CRAFTS

Department 6-2

Co – Superintendents – KATHY BLUE (304) 725-4358 / kathyjo055@aol.com,
 KAYE MOOD (304) 582-1579 / RMood51196@gmail.com & ANGELA PHILLIPS / twilightquilt@gmail.com
 PATSY HEDGESPETH, PEGGY GRANTHAM, SARAH & RODNEY RAINES – Assistant Superintendents

RULES:

1. All entries must be the exhibitors' own work, except for group quilts and antique display quilts.
2. All entries must have been completed after the previous year's fair except for antique quilts.
3. Classes are open to any Jefferson County Resident over the age of 21, except for Sewing classes are Adult (19+), Young Adult (16-18) and youth (8-15)
4. Small quilts are maximum 40" X 40". (example baby or mini)
5. Medium quilts are minimum of 41" maximum of 90" (example lap, twin, double)
6. Large quilts are minimum 91" X 108" (example queen, king)
7. Jewelry must be mounted and ready for display.
8. Entries cannot be put into a miscellaneous category for which there is an existing relevant category.
9. All handcraft items labeled small must be smaller than 7".
10. All handcraft items labeled medium are 7" – 12."
11. All handcraft items labeled large are larger than 12"
12. Small diamond art maximum 7"
13. Medium diamond art minimum 7" and maximum 20"
14. Large diamond art 20" or larger
15. All items smaller than 3" must be in a display box.
16. Wreaths must be 36" or smaller.
17. Exhibitors may enter one patriotic themed item of choice into each of the patriotic categories.

Class Class Description**SEWING ADULT CLASS**

42001	Sewing – Adult Class – Child’s Skirt
42002	Sewing – Adult Class – Child’s Blouse or Shirt
42003	Sewing – Adult Class – Child’s Vest
42004	Sewing – Adult Class – Child’s Suit or Coat
42005	Sewing – Adult Class – Child’s Jumper
42006	Sewing – Adult Class – Child’s Sportswear
42007	Sewing – Adult Class – Child’s Dress (infant to 5)
42008	Sewing – Adult Class – Child’s Dress (6 to 14)
42009	Sewing – Adult Class – Child’s Sleepwear
42010	Sewing – Adult Class – Evening Dress (long or short)
42011	Sewing – Adult Class – Adult Dress
42012	Sewing – Adult Class – Adult Skirt
42013	Sewing – Adult Class – Adult Blouse
42014	Sewing – Adult Class – Woman’s Suit (skirt & jacket)
42015	Sewing – Adult Class – Adult Sportswear
42016	Sewing – Adult Class – Adult Jumper
42017	Sewing – Adult Class – Adult Sleepwear
42018	Sewing – Adult Class – Adult Housecoat or Robe
42019	Sewing – Adult Class – Adult Coat (short or long)
42020	Sewing – Adult Class – Apron
42021	Sewing – Adult Class – Adult Vest (man or woman)
42022	Sewing – Adult Class – Hat
42023	Sewing – Adult Class – Costume
42024	Sewing – Adult Class – Handbag
42025	Sewing – Adult Class – Tote bag
42026	Sewing – Adult Class – Doll Clothes
42027	Sewing – Adult Class – Stuffed Toy
42028	Sewing – Adult Class – Table Runner
42029	Sewing – Adult Class – Miscellaneous

SEWING YOUTH CLASS

42030	Sewing – Youth Class – Skirt
42031	Sewing – Youth Class – Blouse or Shirt
42032	Sewing – Youth Class – Dress
42033	Sewing – Youth Class – Jacket
42034	Sewing – Youth Class – Jumper
42035	Sewing – Youth Class – Vest
42036	Sewing – Youth Class – Pants
42037	Sewing – Youth Class – Shorts
42038	Sewing – Youth Class – Apron
42039	Sewing – Youth Class – Two Piece Outfit
42040	Sewing – Youth Class – Doll Clothes
42041	Sewing – Youth Class – Stuffed Toy
42042	Sewing – Youth Class – Miscellaneous

CROCHET

42043	Crochet – Baby Set (2 piece)
42044	Crochet – Hat – Baby
42045	Crochet – Hat – Child
42046	Crochet – Hat – Adult
42047	Crochet – Gloves – Plain
42048	Crochet – Gloves – Beaded
42049	Crochet – Gloves – Embellished
42050	Crochet – Mittens – Plain
42051	Crochet – Mitens – Beaded
42052	Crochet – Mitens – Embellished
42053	Crochet – Scarf – Baby
42054	Crochet – Scarf – Child
42055	Crochet – Scarf – Adult
42056	Crochet – Sweater – Baby
42057	Crochet – Sweater – Child
42058	Crochet – Sweater – Adult
42059	Crochet – Vest – Baby
42060	Crochet – Vest – Child
42061	Crochet – Vest – Adult
42062	Crochet – Poncho – Baby
42063	Crochet – Poncho – Child
42064	Crochet – Poncho – Adult
42065	Crochet – Shawl – Baby
42066	Crochet – Shawl – Child

Class Class Description

42067	Crochet – Shawl – Adult
42068	Crochet – Dress – Baby
42069	Crochet – Dress – Child
42070	Crochet – Dress – Adult
42071	Crochet – Cowl
42072	Crochet – Top or Blouse
42073	Crochet – Footwear – Socks
42074	Crochet – Footwear – Booties
42075	Crochet – Footwear – Slippers
42076	Crochet – Footwear – Shoes
42077	Crochet – Center Piece – Plain
42078	Crochet – Center Pieve – Raised
42079	Crochet – Dolly
42080	Crochet – Pillow / Pillowcase
42081	Crochet – Place mat
42082	Crochet – Table Cloth
42083	Crochet – Toys
42084	Crochet – Doll Clothing
42085	Crochet – Baby Afghan
42086	Crochet – Regular Afghan
42087	Crochet – Miscellaneous
	KNITTING
42088	Knitting – Baby Set (2 pieces)
42089	Knitting – Hat – Baby
42090	Knitting – Hat – Child
42091	Knitting – Hat – Adult
42092	Knitting – Gloves – Plain
42093	Knitting – Gloves – Beaded
42094	Knitting – Gloves – Embellished
42095	Knitting – Mittens – Plain
42096	Knitting – Mittens – Beaded
42097	Knitting – Mittens – Embellished
42098	Knitting – Scarf – Baby
42099	Knitting – Scarf – Child
42100	Knitting – Scarf – Adult
42101	Knitting – Sweater – Baby
42102	Knitting – Sweater – Child
42103	Knitting – Sweater – Adult
42104	Knitting – Vest – Baby
42105	Knitting – Vest – Child
42106	Knitting – Vest – Adult
42107	Knitting – Poncho – Baby
42108	Knitting – Poncho – Child
42109	Knitting – Poncho – Adult
42110	Knitting – Shawl – Baby
42111	Knitting – Shawl – Child
42112	Knitting – Shawl – Adult
42113	Knitting – Dress – Baby
42114	Knitting – Dress – Child
42115	Knitting – Dress – Adult
42116	Knitting – Cowl
42117	Knitting – Top or Blouse
42118	Knitting – Footwear – Socks
42119	Knitting – Footwear – Booties
42120	Knitting – Footwear – Slippers
42121	Knitting – Footwear – Shoes
42122	Knitting – Center Piece – Plain
42123	Knitting – Center Pieve – Raised
42124	Knitting – Dolly
42125	Knitting – Pillow / Pillowcase
42126	Knitting – Placemat
42127	Knitting – Tablecloth
42128	Knitting – Toys
42129	Knitting – Doll Clothing
42130	Knitting – Baby Afghan
42131	Knitting – Regular Afghan
42132	Knitting – Miscellaneous

Class Class Description**RUGS**

- 42133 Rugs – Hooked – Traditional
- 42134 Rugs – Hooked – Primitive
- 42135 Rugs – Woven
- 42136 Rugs – Latch Hook
- 42137 Rugs – Miscellaneous

QUILTS SMALL – MAXIMUM 40 X 40

- 42138 Quilts Small – Antiques (before 1975)
- 42139 Quilts Small – Hand Pieced & Hand Quilted
- 42140 Quilts Small – Machine Pieced & Hand Quilted
- 42141 Quilts Small – Machine Pieced & Standard Sewing Machine Quilted
- 42142 Quilts Small – Machine Pieced & Longarm Quilted
- 42143 Quilts Small – Appliqued Quilt – Hand Stitched
- 42144 Quilts Small – Appliqued Quilt – Standard Sewing Machine Stitched
- 42145 Quilts Small – Appliqued Quilt – Embroidery Machine Stitched
- 42146 Quilts Small – Whole Cloth
- 42147 Quilts Small – Embroidery – Hand
- 42148 Quilts Small – Embroidery – Machine
- 42149 Quilts Small – Embellished
- 42150 Quilts Small – Group
- 42151 Quilts Small – Comforter – Tied
- 42152 Quilts Small – Miscellaneous
- 42153 Quilts Small – Antique Display

QUILTS MEDIUM – MINIMUM 41” / MAXIMUM 90”

- 42154 Quilts Medium – Antiques (before 1975)
- 42155 Quilts Medium – Hand Pieced & Hand Quilted
- 42156 Quilts Medium – Machine Pieced & Hand Quilted
- 42157 Quilts Medium – Machine Pieced & Standard Sewing Machine Quilted
- 42158 Quilts Medium – Machine Pieced & Longarm Quilted
- 42159 Quilts Medium – Appliqued Quilt – Hand Stitched
- 42160 Quilts Medium – Appliqued Quilt – Standard Sewing Machine Stitched
- 42161 Quilts Medium – Appliqued Quilt – Embroidery Machine Stitched
- 42162 Quilts Medium – Whole Cloth
- 42163 Quilts Medium – Embroidery – Hand
- 42164 Quilts Medium – Embroidery – Machine
- 42165 Quilts Medium – Embellished
- 42166 Quilts Medium – Group
- 42167 Quilts Medium – Comforter – Tied
- 42168 Quilts Medium – Miscellaneous
- 42169 Quilts Medium – Antique Display

QUILTS LARGE – MINIMUM 91” / MAXIMUM 108”

- 42170 Quilts Large – Antiques (before 1975)
- 42171 Quilts Large – Hand Pieced & Hand Quilted
- 42172 Quilts Large – Machine Pieced & Hand Quilted
- 42173 Quilts Large – Machine Pieced & Standard Sewing Machine Quilted
- 42174 Quilts Large – Machine Pieced & Longarm Quilted
- 42175 Quilts Large – Appliqued Quilt – Hand Stitched
- 42176 Quilts Large – Appliqued Quilt – Standard Sewing Machine Stitched
- 42177 Quilts Large – Appliqued Quilt – Embroidery Machine Stitched
- 42178 Quilts Large – Whole Cloth
- 42179 Quilts Large– Embroidery – Hand
- 42180 Quilts Large – Embroidery – Machine
- 42181 Quilts Large – Embellished
- 42182 Quilts Large – Group
- 42183 Quilts Large – Comforter – Tied
- 42184 Quilts Large – Miscellaneous
- 42185 Quilts Large – Antique Display

Class Class Description**QUILTED ITEMS**

- 42186 Quilted – Pillow / Pillowcase
- 42187 Quilted – Placemat
- 42188 Quilted – Potheader
- 42189 Quilted – Tablecloth
- 42190 Quilted – Table Runner
- 42191 Quilted – Table Topper
- 42192 Quilted – Tote Bag
- 42193 Quilted – Purse
- 42194 Quilted – Wall-hanging
- 42195 Quilted – Miscellaneous

NEEDLEWORK

- 42196 Needlework – Samplers
- 42197 Needlework – Appliques Articles
- 42198 Needlework – Embroidery Free
- 42199 Needlework – Tote Bag
- 42200 Needlework – Needle Point – Picture Conventional or Plastic Canvas
- 42201 Needlework – Needle Point – Miscellaneous – Picture Conventional or Plastic Canvas
- 42202 Needlework – Mixed Needlework
- 42203 Needlework – Felted - Needle
- 42204 Needlework – Felted – Hot water
- 42205 Needlework – Pillows – Appliqued
- 42206 Needlework – Pillows – Needlework
- 42207 Needlework – Pillows – Candlewick
- 42208 Needlework – Pillows – Stamped
- 42209 Needlework – Pillows – Embroidery
- 42210 Needlework – Yo-Yo
- 42211 Needlework – Embroidery – Crewel
- 42212 Needlework – Embroidery – Chicken Scratch
- 42213 Needlework – Embroidery – Silk Ribbon

CROSS STITCH

- 42214 Cross Stitch – 7-12 Count
- 42215 Cross Stitch – 14-16 Count
- 42216 Cross Stitch – 18-22 Count
- 42217 Cross Stitch – Worked over 2 Threads
- 42218 Cross Stitch – Metallic Thread
- 42219 Cross Stitch – Christmas Tree Ornament (1)
- 42220 Cross Stitch – Christmas Tree Ornament - Set of 4
- 42221 Cross Stitch – Beaded
- 42222 Cross Stitch – Stamped Cross Stitch

EMBROIDERY MACHINE

- 42223 Embroidery – Wall Hanging
- 42224 Embroidery – Table Topper
- 42225 Embroidery – Table Runner
- 42226 Embroidery – Miscellaneous

OTHER

- 42227 Other – Woven
- 42228 Other – Hand Spun Fiber
- 42229 Other – Miscellaneous

DECORATED ARTICLES

- 42230 Decorated Articles – Metal
- 42231 Decorated Articles - Wood
- 42232 Decorated Articles – Glass
- 42233 Decorated Articles – Handmade Basket
- 42234 Decorated Articles – Commercial Basket
- 42235 Decorated Articles – Leather
- 42236 Decorated Articles – Clothing – Handmade
- 42237 Decorated Articles – Clothing – Commercial
- 42238 Decorated Articles – Fabric Article – Handmade
- 42239 Decorated Articles – Fabric Article – Commercial
- 42240 Decorated Articles – Hat – Handmade
- 42241 Decorated Articles – Hat – Commercial
- 42242 Decorated Articles – Tye-Dye Clothing
- 42243 Decorated Articles – Other Materials

GENERAL CRAFTS

- 42244 General Crafts – Tabletop Christmas Decoration
- 42245 General Crafts – Christmas Tree Ornament
- 42246 General Crafts – Tabletop Décor. – Seasonal

<u>Class</u>	<u>Class Description</u>	<u>Class</u>	<u>Class Description</u>
42247	General Crafts – Tabletop Décor. – Non-Seasonal	HANDMADE ARTWORK	
42248	General Crafts – Wall Hanging – Seasonal	42282	Handmade Artwork – Carved Wood
42249	General Crafts – Wall Hanging – Non-Seasonal	42283	Handmade Artwork – Basket – Reed (not decorated)
42250	General Crafts – Ceramics – Stains	42284	Handmade Artwork – Basket – Oak (not decorated)
42251	General Crafts – Ceramics – Glaze	42285	Handmade Artwork – Wooden Toy
42252	General Crafts – Tissue Box Cover	42286	Handmade Artwork – Wooden Folk Art
42253	General Crafts – Artificial Flow Arrangement	42287	Handmade Artwork – Wooden Article – Small
42254	General Crafts – Craft Using Recycled Materials	42288	Handmade Artwork – Wooden Article – Medium
42255	General Crafts – Crat Made from Beads	42289	Handmade Artwork – Wooden Article – Large
42256	General Crafts – Craft Made from Paper	42290	Handmade Artwork – Metal Work – Small
42257	General Crafts – Craft Made from Leather	42291	Handmade Artwork – Metal Work – Medium
42258	General Crafts – Shadowbox	42292	Handmade Artwork – Metal Work – Large
WREATHS		42293	Handmade Artwork – Stained Glass
42259	Wreaths - Cloth	42294	Handmade Artwork – Sculpture
42260	Wreaths – Pinecone	42295	Handmade Artwork – Handmade Candle
42261	Wreaths – All-Natural Dried Material	42296	Handmade Artwork – Self-Care Item (Soap, Body Scrub, etc.)
42262	Wreaths – Combination Natural Dried & Other Mat.	42297	Handmade Artwork – Clock Kit
42263	Wreaths – Other Than Natural Material	42298	Handmade Artwork – Glass Etching
42264	Wreaths – Deco-Mesh	42299	Handmade Artwork – Diamond Painting – Small
JEWELRY – MUST BE MOUNTED FOR DISPLAY		42300	Handmade Artwork – Diamond Painting – Medium
42265	Jewelry – Necklace Fabric	42301	Handmade Artwork – Diamond Painting – Large
42266	Jewelry – Bracelet Fabric	42302	Handmade Artwork – Scrapbooking – Book
42267	Jewelry – Earrings Fabric	42303	Handmade Artwork – Scrapbooking – Page
42268	Jewelry – Two Piece Set Fabric	42304	Handmade Artwork – Miscellaneous – Small
42269	Jewelry – Miscellaneous Fabric	42305	Handmade Artwork – Miscellaneous - Medium
42270	Jewelry – Necklace Bead	42306	Handmade Artwork – Miscellaneous – Large
42271	Jewelry – Bracelet Bead	PATRIOTIC	
42272	Jewelry – Earrings Bead	42307	Patriotic – Sewing
42273	Jewelry – Two Piece Set Bead	42308	Patriotic – Crochet
42274	Jewelry – Miscellaneous Bead	42309	Patriotic – Knit
42275	Jewelry – Necklace Other Material	42310	Patriotic – Quilt
42276	Jewelry – Bracelet Other Material	42311	Patriotic – Quilted Item
42277	Jewelry – Earrings Other Material	42312	Patriotic – Cross Stitch
42278	Jewelry – Two Piece Set Other Material	42313	Patriotic – Embroidery Machine
42279	Jewelry – Miscellaneous Other Material	42314	Patriotic – Decorated Article
FURNITURE		42315	Patriotic – General Craft
42280	Furniture – Handmade	42316	Patriotic – Wreath
42281	Furniture – Refinished	42317	Patriotic – Jewelry

SPECIAL AWARDS-CRAFTS

All Special Awards will be presented at the Awards Ceremony on Saturday, August 22, 2026 beginning at 6:30pm in the Show Barn.

- | | |
|---|---|
| <ul style="list-style-type: none"> • Best in Adult Sewing • Best in Youth Sewing • Best of Crochet • Best of Knitting • Best of Quilts • Best of Quilted Item • Best of Needlework • Best of Counted Cross Stitch | <ul style="list-style-type: none"> • Best of Decorated Article • Best of General Crafts • Best of Wreaths • Best of Jewelry • Best of Handmade Artwork • Most Blue Ribbons Overall • 2026 Best of Patriotic – <i>Sponsored by Bee Line Chapter DAR</i> |
|---|---|

Thank you to the 2025 Crafts Department Award Sponsors:
Yarnability, CF Safety, Superior Service Heating & Air Conditioning, Lady Fairfax CEOS, Creamers Wrecker Service, Memory of Connie & Donnie Ott, Mills Mowing, and Mumaw & Vickers, CPA's.

BREAD, CAKES & PIES

Division 6-3

Superintendent – KIM HESS kimhess9111@gmail.com

RULES:

1. ALL CATEGORIES – Bring 3 pieces of your entry. *This is a change from prior years. The Department Superintendent nor helpers will NOT cut entry items.*
2. All entries will be judged following the listed score card.
3. Only items for which there is no category may be entered into a miscellaneous category.

<u>Class</u>	<u>Class Description</u>	<u>Class</u>	<u>Class Description</u>
45001	Cakes - Pound cake	45053	Breads - Sweet Rolls
45002	Cakes - Sponge or Angel Food cake	45054	Breads - Fancy Yeast Rolls
45003	Cakes - Yellow or White cake	45055	Breads - Bread, loaf, white
45004	Cakes - Chocolate cake	45056	Breads - Bread, loaf, whole wheat
45005	Cakes - Applesauce cake	45057	Breads - Fancy yeast bread
45006	Cakes - Carrot cake	45058	Breads - Fancy yeast, sweet
45007	Cakes - Cupcakes	45059	Breads - Artisan Bread, free form loaf
45008	Cakes - Coffee Cake	45060	Breads - Sprouted Flour Bread
45009	Cakes - Cake Pops	45061	Breads - Machine Bread
45010	Cakes - Miscellaneous	45062	Breads - Bagels, three
45011	Cakes - Prepared Cake Mix	45063	Breads - Focaccia
45012	Decorated Cakes - Bag & Tip	45064	Breads - Pretzels, three
45013	Decorated Cakes - Rolled Fondant	45065	Corn muffins, traditional
45014	Decorated Cakes - Other	45066	Corn muffins, sweet
45015	Decorated Cakes - Cupcake - Bag & Tip	45067	Blueberry muffins
45016	Decorated Cakes - Cupcake - Rolled Fondant	45068	Bran muffins
45017	Decorated Cakes - Cupcake - Other	45069	Other muffins
45018	Decorated Cakes - Cake Pop	45070	Cornbread, traditional
45019	Cookies - Drop cookies	45071	Cornbread, sweet
45020	Cookies - Bar cookies	45072	Banana bread
45021	Cookies - Rolled cookies	45073	Pumpkin bread
45022	Cookies - Pressed cookies	45074	Carrot bread
45023	Cookies - No-bake cookies	45075	Zucchini
45024	Cookies - Brownies	45076	Non-yeast Fancy Bread, other
45025	Biscotti	45077	Miscellaneous Quick Bread
45026	Meringues	45078	Scones
45027	Two crust apple pie	45079	Machine Quick Bread
45028	Two crust cherry pie	45080	Biscuits
45029	Two crust peach pie	45081	Biscuits - flavored
45030	Two crust blueberry pie	45082	Candy - Caramels
45031	Two crust blackberry pie	45083	Candy - Molded chocolates
45032	Two crust other fruit pie	45084	Candy - chocolate covered candies
45033	One - Crust Pie - Fruit Pie	45085	Candy - Potato candy
45034	One - Crust Pie - Custard baked in shell	45086	Candy - Molded candy
45035	One - Crust Pie - Pumpkin	45087	Fudge - Chocolate
45036	One - Crust Pie - Other types	45088	Fudge - Peanut Butter
45037	One - Crust Meringue Pie - Coconut	45089	Fudge - Penuche
45038	One - Crust Meringue Pie - Lemon	45090	Fudge - Other
45039	One - Crust Meringue Pie - Chocolate	45091	Cheesecake - Baked Traditional
45040	One - Crust Meringue Pie - Other	45092	Cheesecake - Baked, Flavored
45041	Pastry - Turnover - Fruit filled	45093	Cheesecake - Unbaked
45042	Pastry - Fruit Dumpling		
45043	Pastry - Tart		
45044	Pastry - Phyllo Pastry		
45045	Pastry - Danish, three		
45046	Pastry - Croissants, three		
45047	Pastry - Other Puff Pastry		
45048	Pastry - Doughnuts, Yeast, three		
45049	Pastry - Doughnuts, Cake, three		
45050	Pastry - Miscellaneous (non-refrigeration)		
45051	Breads - Dinner Rolls - white		
45052	Breads - Dinner Rolls - whole wheat		

<u>Class</u>	<u>Class Description</u>		<u>Class</u>	<u>Class Description</u>	
45094	Youth Class – Candy	Other Candy	45111	Youth Class – Cupcakes/Muffins	Blueberry
45095	Youth Class – Bread	Biscuits	45112	Youth Class – Cupcakes/Muffins	Misc. Muffins
45096	Youth Class – Bread	Rolls	45113	Youth Class – Cupcakes/Muffins	Cupcakes
45097	Youth Class – Bread	Cinnamon Rolls	45114	Youth Class – Pies	Apple
45098	Youth Class – Bread	Banana Bread	45115	Youth Class – Pies	Cherry
45099	Youth Class – Bread	Zucchini Bread	45116	Youth Class – Pies	Other
45100	Youth Class – Bread	Loaf Bread	45117	Youth Class – Decorated Cakes	Icing Bag/Tip
45101	Youth Class – Bread	Yeast Bread	45118	Youth Class – Decorated Cakes	Fondant
45102	Youth Class – Brownies	Chocolate	45119	Youth Class – Decorated Cakes	Other Decorations
45103	Youth Class – Brownies	Other	45120	Youth Class – Decorated Cupcakes	Icing Bag/Tip
45104	Youth Class – Cakes	Bundt Cake	45121	Youth Class – Decorated Cupcakes	Fondant
45105	Youth Class – Cakes	Other	45122	Youth Class – Decorated Cupcakes	Other Decorations
45106	Youth Class – Cookies	Chocolate Chip			
45107	Youth Class – Cookies	Peanut Butter			
45108	Youth Class – Cookies	Oatmeal			
45109	Youth Class – Cookies	No Bake			
45110	Youth Class – Cookies	Other			

SPECIAL AWARDS- BREADS, CAKES, PIES

All Special Awards will be presented at the Awards Ceremony on Saturday, August 22, 2026 beginning at 6:30pm in the Show Barn.

- Best of Show Cakes
- Best of Show Prepared Cake Mix
- Best of Show Overall Decorated Cakes
- Best of Show Cookies
- Best of Show Two Crust Fruit Pie
- Best of Show One Crust Pie
- Best of Show Pastry
- Best of Show Yeast Bread
- Best of Show Quick Bread
- Best of Show Candy
- Best of Show Cheesecake
- Most Blue Ribbons
- Best of Show Overall

Thank you to the 2025 Breads, Cakes, & Pies Department Award Sponsors:

Faylee Wilt, Lady Fairfax CEOS, Superior Service Heating & Air Conditioning, Amy Tabb & David Wright, Deana Thorsell, Floppy & Friends, Green Horizons Turf Farm, Creamers Wrecker Service, and The Jefferson County Fair.



FOOD PRESERVATION

CANNING - Division 6-4

Co – Superintendents – TIFFANY FIELD tfincham@gmail.com
& STACEY RAWLINGS chromedeere@gmail.com

RULES:

1. All Exhibits shall be in mason-type canning jars with two-piece lids. Clear jars only, no colored jars. Jars used for commercially preserved or canned foods will NOT be accepted. Quarts, Pints, and ½ Pints only.
2. All jar rings are to be removed by the exhibitor before the item is entered EXCEPT jelly, jams & preserves, butters, and pickles.
3. Youth Classes - These classes are open to any Jefferson County Youth, ages 5-17.
4. All exhibits must have a sealed lid. No paraffin seals accepted.
5. No fancy pack accepted.
6. All exhibits MUST BE LABELED to include the following:
 - Name of Product
 - Date Preserved (must have been preserved after last year's fair)
 - Method of Packing (Hot Pack or Raw Pack)
 - Method of Processing (Boiling Water Bath or Pressure Canner)

Note: Any exhibit that becomes spoiled shall be removed.

<u>Class</u>	<u>Class Description</u>	<u>Class</u>	<u>Class Description</u>
47001	Meat - Beef	47045	Pickles - Watermelon
47002	Meat - Chicken	47046	Pickles - Cinnamon Pickles
47003	Meat - Pork	47047	Pickles - Mixed Vegetables
47004	Meat - Venison	47048	Pickles - Miscellaneous
47005	Meat - Meat Broth/Stock	47049	Fruit - Applesauce
47006	Meat - Miscellaneous	47050	Fruit - Cherries
47007	Jelly - Apple	47051	Fruit - Grape Juice
47008	Jelly - Blackberry	47052	Fruit - Peaches
47009	Jelly - Cherry	47053	Fruit - Pears
47010	Jelly - Grape	47054	Fruit - Miscellaneous
47011	Jelly - Peach	47055	Vegetables - Asparagus
47012	Jelly - Plum	47056	Vegetables - Beets
47013	Jelly - Raspberry (Black)	47057	Vegetables - Corn
47014	Jelly - Raspberry (Red)	47058	Vegetables - Green Beans
47015	Jelly - Hot Pepper	47059	Vegetables - Pumpkin
47016	Jelly - Miscellaneous	47060	Vegetables - Sauerkraut
47017	Jams & Preserves - Blackberry	47061	Vegetables - Shelled Beans
47018	Jams & Preserves - Black Raspberry	47062	Vegetables - Soup Mix
47019	Jams & Preserves - Red Raspberry	47063	Vegetables - Tomato Juice
47020	Jams & Preserves - Cherry	47064	Vegetables - Tomatoes - Cut up
47021	Jams & Preserves - Blueberry	47065	Vegetables - Tomatoes - Whole
47022	Jams & Preserves - Marmalade	47066	Vegetables - Wax Beans - Yellow
47023	Jams & Preserves - Peach	47067	Vegetables - Winter Squash
47024	Jams & Preserves - Plum	47068	Vegetables - Vegetable Broth/Stock
47025	Jams & Preserves - Strawberry	47069	Vegetables - Group entry; 1 Vegetable, 1 Fruit, 1 Juice
47026	Jams & Preserves - Hot Pepper	47070	Vegetables - Miscellaneous
47027	Jams & Preserves - Miscellaneous	47071	Tomato Sauces - Barbecue Sauce
47028	Butters - Apple Butter	47072	Tomato Sauces - Chili Sauce
47029	Butters - Peach Butter	47073	Tomato Sauces - Ketchup
47030	Butters - Pear Butter	47074	Tomato Sauces - Salsa
47031	Butters - Miscellaneous	47075	Tomato Sauces - Spaghetti Sauce
47032	Relish - Corn Relish	47076	Tomato Sauces - Miscellaneous
47033	Relish - Pepper Relish	47077	Other Sauces - Condiment
47034	Relish - Zucchini Relish	47078	Other Sauces - Chutney
47035	Relish - Cucumber Relish	47079	Other Sauces - Fruit Salsa
47036	Relish - Miscellaneous Relish	47080	Other Sauces - Miscellaneous
47037	Pickles - Bread & Butter	47081	Pie Filling - Apple
47038	Pickles - Dill Cucumber	47082	Pie Filling - Blueberry
47039	Pickles - Dilly Beans	47083	Pie Filling - Cherry
47040	Pickles - Green Tomato	47084	Pie Filling - Peaches
47041	Pickles- Jalapeno	47085	Pie Filling - Miscellaneous Pie Filling
47042	Pickles - Spiced Beets	47086	Syrups - Maple
47043	Pickles - Sweet Cucumber	47087	Syrups - Raspberry
47044	Pickles - Sweet Dill Cucumber	47088	Syrups - Miscellaneous
		47089	SPECIAL ENTRY – Red/White/Blue Trio

<u>Class</u>	<u>Class Description</u>
47090	Youth Class - Jelly
47091	Youth Class - Jams & Preserves
47092	Youth Class - Butters
47093	Youth Class - Relish
47094	Youth Class - Pickles
47095	Youth Class - Fruit

<u>Class</u>	<u>Class Description</u>
47096	Youth Class - Vegetables
47097	Youth Class - Tomato Sauces
47098	Youth Class - Other Sauces
47099	Youth Class - Pie Filling
47100	Youth Class - Syrups

FREEZING - Division 6-5

Same general rules as canning

<u>Class</u>	<u>Class Description</u>
47101	Freezer Jam - Peach
47102	Freezer Jam - Strawberry
47103	Freezer Jam - Miscellaneous
47104	Youth Class Freezer Jam - Peach
47105	Youth Class Freezer Jam - Strawberry
47106	Youth Class Freezer Jam - Miscellaneous

SPECIAL AWARDS-FOOD PRESERVATION

All Special Awards will be presented at the Awards Ceremony on Saturday, August 22, 2026, beginning at 6:30pm in the Show Barn.

- Most Blue Ribbons Overall
- Most Ribbons Overall
- Best in Jams & Jellies
- Best in Pickles
- Best in Fruit
- Best in Vegetables
- Best in Tomato Sauces
- Best in Show Overall
- Best in Show Youth
- 2026 Patriotic – Semi quincentennial Red, White & Blue Trio – *Sponsored by Bee Line Chapter DAR*

Thank you to the 2025 Food Preservation Department Award Sponsors:
Kera E. Ware, Zachery & Priscilla Morgan, FarmWifeRoelife, and CF Safety.



Mayhew & Smith Dentistry

Dr. Emily Mayhew

Dr. Ted Smith

304-535-2409

MayhewandSmithDentistry.com

1238 W. Washington St

Harpers Ferry, WV 25425

YOUTH CRAFTS

Department 6-6

Co – Superintendents – JENNIFER COGLE (304) 433-1067, LORETTA JONES (304) 279-3736,
LORI CREAMER, TARA MORGAN, SAMANTHA QUINN & LAUREN MURPHY
Building Grandma – Lola Bane & Building Grandad – Jerry Bane

RULES:

1. On Saturday, Entries will be taken from 8:00AM until 3:00PM, at the end of building #3 near the parking lot and remain in place (no exceptions) until 9:30PM the following Saturday.
2. Classes are open to any Jefferson County Youth, including the age of two (2) and twenty-one (21) years old. (Help and supervision for appropriate age.) Age of exhibitor will be displayed on the exhibit tag for judging purposes.
3. All entries will be the EXHIBITOR'S OWN WORK and projects must be created between the 2025 fair and the 2026 fair.
4. Exhibitors will be limited to one entry per class and a total of Twenty [20] entries for this division.
5. All entries will be judged on the Danish System. [Individually]
6. All block entries may not have a base larger than 15"x15" in size and a maximum height of 18 inches. No exceptions.
7. All other entries may not be larger than 18" x 24" in size. No exceptions.
8. Articles that have been exhibited previously, in any department, in any fair will not be accepted.
9. Exhibitors are asked to write or label the **EXHIBITOR NAME and PHONE NUMBER ONLY** on the bottom of ALL entry tags. This is important, it is the way we reach you, if you receive a rosette/prize for your entry or if there are any questions about an entry.

Blue ribbons will receive \$4.00. Red \$3.00. White \$2.00

CLASS CATEGORY DESCRIPTION

48001	CRAFT	ANGEL
48002	CRAFT	BASKET
48003	CRAFT	BEAD BUDDIES
48004	CRAFT	BEADED CRAFT
48005	CRAFT	BEADED NECKLACE
48006	CRAFT	BEADED BRACELET
48007	CRAFT	BEADED EARRINGS
48008	CRAFT	BEADED ITEM (IRON PERLER BEADS)
48009	CRAFT	BEADED MISCELLANEOUS
48010	CRAFT	BLANKET HANDMADE (FOLDED)
48011	CRAFT	BOOKMARK
48012	CRAFT	BOOK- HOMEMADE
48013	CRAFT	BUGS- HANDMADE
48014	CRAFT	CANDLE- HANDMADE
48015	CRAFT	CANDLE HOLDER
48016	CRAFT	CERAMIC ITEM
48017	CRAFT	CLAY ITEM
48018	CRAFT	CLOTHESPIN CRAFT
48019	CRAFT	CRAYON CRAFT
48020	CRAFT	CROCHETED ARTICLE
48021	CRAFT	CROSS STITCH
48022	CRAFT	CUP- DECORATED OR PAINTED
48023	CRAFT	DECOUPAGE
48024	CRAFT	DOLL- HANDMADE
48025	CRAFT	DOOR KNOB HANGER
48026	CRAFT	DUCT TAPE CRAFT
48027	CRAFT	EGG - DECORATED OR PAINTED
48028	CRAFT	EMBROIDERED ARTICLE
48029	CRAFT	FELT ARTICLE
48030	CRAFT	FLOWER - HANDMADE OR KIT
48031	CRAFT	FLOWER POT
48032	CRAFT	FOAM CRAFT
48033	CRAFT	FRIENDSHIP BRACELET
48034	CRAFT	GOD'S EYE

CLASS CATEGORY DESCRIPTION

48035	CRAFT	GLASS ITEM
48036	CRAFT	HAT- DECORATED OR HANDMADE
48037	CRAFT	HAND-FORMED POTTERY
48038	CRAFT	JAR LID
48039	CRAFT	JEWELRY- HANDMADE (NOT BEAD)
48040	CRAFT	KEYCHAIN- NOT BEADED
48041	CRAFT	KNITTED ARTICLE
48042	CRAFT	LATCH HOOK CRAFT
48043	CRAFT	LEATHER CRAFT
48044	CRAFT	MAGNET
48045	CRAFT	MASK
48046	CRAFT	METAL PUNCH
48047	CRAFT	MODELING MATERIAL
48048	CRAFT	MOSIAC
48049	CRAFT	MUG/CUP
48050	CRAFT	NAIL AND STRING ART
48051	CRAFT	NAPKIN HOLDER
48052	CRAFT	NEEDLE WORK
48053	CRAFT	ORIGAMI
48054	CRAFT	PAINTED ARTICLE
48055	CRAFT	PAINTED CANVAS
48056	CRAFT	PAINTED PLAQUE
48057	CRAFT	PAINTED ROCK
48058	CRAFT	PAINTED WOODEN ARTICLE
48059	CRAFT	PAPER BOX- HANDMADE OR DECORATED
48060	CRAFT	PAPER MACHE
48061	CRAFT	PEN CRAFT
48062	CRAFT	PENCIL CRAFT
48063	CRAFT	PILLOWCASE
48064	CRAFT	PILLOW- HANDMADE
48065	CRAFT	POM-POM CRAFT
48066	CRAFT	POPSICLE STICK CRAFT
48067	CRAFT	POTHOLDER
48068	CRAFT	QUILTED ARTICLE

<u>CLASS</u>	<u>CATEGORY</u>	<u>DESCRIPTION</u>	<u>CLASS</u>	<u>CATEGORY</u>	<u>DESCRIPTION</u>
48069	CRAFT	SAND ART	48107	HOLIDAY CRAFT - AUGUST	
48070	CRAFT	SAND IN A BOTTLE	48108	HOLIDAY CRAFT - SEPTEMBER	
48071	CRAFT	SCRATCH ART	48109	HOLIDAY CRAFT - OCTOBER	
48072	CRAFT	SHOE BOX SCENE	48110	HOLIDAY CRAFT - NOVEMBER	
48073	CRAFT	SNOW GLOBE	48111	HOLIDAY CRAFT - DECEMBER	
48074	CRAFT	STENCILING	48112	RAFTERS - MOBILE	
48075	CRAFT	STEPPINGSTONE	48113	RAFTERS - WHIRLY GIG	
48076	CRAFT	STUFFED ANIMAL- HANDMADE	48114	RAFTERS - WINDCHIMES	
48077	CRAFT	STYROFOAM CRAFT	48115	WALL HANGING - DECORATED MIRROR	
48078	CRAFT	TILE- DECORATED	48116	WALL HANGING - DREAM CATCHER	
48079	CRAFT	TIN CAN- DECORATED	48117	WALL HANGING - FEATHER CRAFT	
48080	CRAFT	TOY- HANDMADE	48118	WALL HANGING - PAPER PLACEMAT	
48081	CRAFT	WOODEN CRAFT- HANDMADE	48119	WALL HANGING - SUN CATCHER	
48082	CRAFT	WOODEN CRAFT- DECORATED	48120	WALL HANGING - T-SHIRT- DECORATED (ON HANGER)	
48083	CRAFT	WOVEN ARTICLE	48121	WALL HANGING - TIE-DYE (ON HANGER)	
48084	CRAFT	YARN CRAFT	48122	WALL HANGING - TOTE BAG- DECORATED	
48085	CRAFT	MISCELLANEOUS CRAFT- LARGE	48123	WALL HANGING - WREATH	
48086	CRAFT	MISCELLANEOUS CRAFT- SMALL	48124	WALL HANGING - MISCELLANEOUS	
48087	ART -	DIAMOND ART/JEWEL ART	48125	WOODWORKING - DECORATED - BIRDHOUSE	
48088	ART -	COLLAGE ART	48126	WOODWORKING - HOMEMADE - BIRDHOUSE	
48089	ART -	COLOR BY NUMBER	48127	WOODWORKING - WOOD WORKING ITEM	
48090	ART -	COLORED PENCIL ART	48128	BLOCKS - LEGO ORIGINAL DESIGN	
48091	ART -	CRAYON ART	48129	BLOCKS - LEGO KIT	
48092	ART -	MARKER ART	48130	BLOCKS - MISCELLANEOUS	
48093	ART -	MIXED MEDIA ART	48131	COLLECTIONS NATURE CRAFT	
48094	ART -	PAINT BY NUMBER	48132	COLLECTIONS 3 ITEM DISPLAY	
48095	ART -	PEN ART	48133	CAMP CRAFTS CLOVERBUD 4H	
48096	ART -	PENCIL ART	48134	CAMP CRAFTS YOUNGER 4H	
48097	ART -	VELVET ART	48135	CAMP CRAFTS INTERMEDIATE 4H	
48098	ART -	2D ART	48136	CAMP CRAFTS OLDER 4H	
48099	ART -	3D ART	48137	CAMP CRAFTS CHURCH CAMP	
48100	HOLIDAY CRAFT -	JANUARY	48138	CAMP CRAFTS OTHER CAMPS	
48101	HOLIDAY CRAFT -	FEBRUARY	48139	SCHOOL CRAFTS - PRE-SCHOOL	
48102	HOLIDAY CRAFT -	MARCH	48140	SCHOOL CRAFTS - PRIMARY SCHOOL	
48103	HOLIDAY CRAFT -	APRIL	48141	SCHOOL CRAFTS - ELEMENTARY SCHOOL	
48104	HOLIDAY CRAFT -	MAY	48142	SCHOOL CRAFTS - MIDDLE SCHOOL	
48105	HOLIDAY CRAFT -	JUNE	48143	SCHOOL CRAFTS - HIGH SCHOOL	
48106	HOLIDAY CRAFT -	JULY	48144	RECYCLED CRAFT	
			48145	PATRIOTIC CRAFT	

SPECIAL AWARDS - YOUTH

All Special Awards will be presented at the Awards Ceremony on Saturday, August 22, 2026 beginning at 6:30pm in the Show Barn.

- | | | |
|---|--|--|
| <ul style="list-style-type: none"> • Best Beaded Jewelry • Best Bird House • Best Holiday Craft • Best Item Hanging from The Rafters • Best Needle Work Craft • Best Paper Mache • Best Popsicle Stick Craft • Best Painted Rock • Best Painted Canvas • Best Diamond Art/Jewel Art | <ul style="list-style-type: none"> • Best Paint by Number • Best Wreath • Best Recycled Craft • Best School Craft • Best Tye-Dye Craft • Best Wood Working Craft • Best Craft (2) • Best Hand Made Craft • Best of Show Overall (2) • Best Nail & String Art • Best Cloverbud Day Craft | <ul style="list-style-type: none"> • Best Younger Camp Craft • Best Intermediate Camp Craft • Best Block Craft • Best Lego Block Original Design (2) • Best Lego Block Kit (2) • 2026 Patriotic Craft –
<i>Sponsored by Bee Line Chapter DAR</i> |
|---|--|--|

Thank you to the 2025 Youth Department Award Sponsors:
Shenandoah Shamrocks, Superior Service Heating & Air Conditioning, Zachery & Priscilla Morgan,
CF Safety, Harry & Gale Hill, Deana Thorsell, All Inclusive Expertise LLC,
Green Horizons Turf Farm, Rawlings Farm, and S&K Enterprises.



Charles Town Moose Lodge 948

A Proud Supporter of Our Community

77 16th Avenue

Ranson, WV 25438

304-725-5114

lodge948@mooseunits.org

SUPERIOR **S**ERVICE

HEATING & AIR CONDITIONING

**Geothermal Heat
Pump Specialist
Blower Door &
Duct Blast Testing**

Service • Sales • Installation

(304) 582-0204

YOUTH AGRICULTURE DEPARTMENT 7

Superintendent – JAMISON SMITH (jamison.smith@k12.wv.us) Assistant Superintendents – KRISTIN FRIEND (kfriend@k12.wv.us),
CHARITY MARSTILLER (cmarstil@k12.wv.us), KATLIN GRANTHAM (katlin.grantham@k12.wv.us),
JAY EARL (jearl@k12.wv.us), MAXWELL ALEXANDER (maxwell.alexander@k12.wv.us),
RYLEE BROWN (rylee.brown@k12.wv.us) and TONY BARRETT (Anthony.barrett@k12.wv.us)

RULES:

1. Open to all youth ages 5 to 19 of Jefferson County (encouraged to be present).
2. Entries to be entered on the front side of Building 3. Entries will be entered between 10:00am - 3:00pm, Saturday, August 15 and must remain in place until Saturday, August 22, 9:30pm.
3. Exhibits entered are to be current years' work. Exceptions: Classes 50038 and 50040
4. One entry per class per exhibit
5. Constructed items will be judged on design, materials, workmanship and uniformity.
6. Judge's decisions are final.

All classes pay three places: Blue \$4, Red \$3, White \$2. Exception: Section C pays \$10, \$8, \$6 and Section H pays \$25.

<u>Class</u>	<u>Class Description</u>	<u>Class</u>	<u>Class Description</u>
50001	Woodworking – Furniture	50036	Grain & Silage – Rye
50002	Woodworking – Other woodwork	50037	Grain & Silage – Soybeans
50003	Woodworking – Outdoor Projects	50038	Grain & Hay – Three ears field corn (old)
50004	Woodworking – Tool box	50039	Grain & Hay – Three ears field corn (new)
50005	Woodworking – Framing Demo	50040	Grain & Hay – Best single ear yellow corn (old)
50006	Agriculture Mechanics – Arc Welding – Weld Beads – Flat	50041	Grain & Hay – Straw
50007	Agriculture Mechanics – Arc Welding – Project	50042	Vegetables – Beans - Bush, green (6)
50008	Agriculture Mechanics – Arc Welding – Weld Joints – Edge	50043	Vegetables – Beans - Bush, yellow (6)
50009	Agriculture Mechanics – Arc Welding – Weld Joints – Butt	50044	Vegetables – Beans – Lima (10 shelled)
50010	Agriculture Mechanics – Arc Welding – Weld Joints – Lap	50045	Vegetables – Beans – Other (6)
50011	Agriculture Mechanics – Arc Welding – Weld Joints - Corner Weld	50046	Vegetables – Beets – Globe type (5)
50012	Agriculture Mechanics – Arc Welding – Weld Joints – T-Weld	50047	Vegetables – Beets – Half Long (6)
50013	Agriculture Mechanics – Oxy-Acetylene Welding & Brazing – Weld Beads	50048	Vegetables – Cabbage – Green (1 Head)
50014	Agriculture Mechanics – Oxy-Acetylene Welding & Brazing – Project	50049	Vegetables – Cabbage – Red (1 Head)
50015	Agriculture Mechanics – Oxy-Acetylene Welding & Brazing – Weld Joint	50050	Vegetables – Cantaloupe (1)
50016	Agriculture Mechanics – Oxy-Acetylene Welding & Brazing – Brazing	50051	Vegetables – Carrots (6 w/ tops cut 2-3")
50017	Agriculture Mechanics – Electrical	50052	Vegetables – Corn – Sweet (3 Husked)
50018	Agriculture Mechanics – Soldering	50053	Vegetables – Corn – Popcorn (3 Husked)
50019	Agriculture Mechanics – Larger Projects	50054	Vegetables – Corn – Ornamental (3 Husked)
50020	Agriculture Mechanics – Small Engine Parts Display	50055	Vegetables – Corn – Other (3 Husked)
50021	Agriculture Mechanics – Electric Motor parts display	50056	Vegetables – Cucumbers – Pickling (3)
50022	Agriculture Mechanics – Specialty Welds	50057	Vegetables – Cucumbers – Slicing (3)
50023	Agriculture Mechanics – Small Engine Overhaul	50058	Vegetables – Egg Plant (1)
50024	Chapter or Club Produce Box (20"x20"x4")	50059	Vegetables – Gourds – Any Type (3 Same)
50025	Grain & Hay – Tallest Corn Stock	50060	Vegetables – Gourds – Largest (1)
50026	Grain & Hay – Hay – Alfalfa	50061	Vegetables – Melon (other than watermelon)
50027	Grain & Hay – Hay – Mixed	50062	Vegetables – Okra (5)
50028	Grain & Hay – Hay – Clover	50063	Vegetables – Onion – Yellow (3)
50029	Grain & Hay – Hay – Timothy	50064	Vegetables – Onion – White (3)
50030	Grain & Hay – Hay – Orchard Grass	50065	Vegetables – Onion – Red (3)
50031	Grain & Silage – Wheat	50066	Vegetables – Peppers – Banana – Red (3)
50032	Grain & Silage – Oats	50067	Vegetables – Peppers – Bananas – Yellow (3)
50033	Grain & Silage – Field Corn/Shelled	50068	Vegetables – Peppers – Bell – Green (3)
50034	Grain & Silage – Silage	50069	Vegetables – Peppers – Bell – Red (3)
50035	Grain & Silage – Barley	50070	Vegetables – Peppers – Bell – Yellow (3)
		50071	Vegetables – Peppers – Bell – Other Color (3)
		50072	Vegetables – Peppers – Cayenne (3)
		50073	Vegetables – Peppers – Chili type, (3)
		50074	Vegetables – Peppers – Jalapeno (3)
		50075	Vegetables – Peppers – Habanero (3)
		50076	Vegetables – Peppers – Poblano (3)
		50077	Vegetables – Potatoes – White (5)
		50078	Vegetables – Potatoes – Red (5)
		50079	Vegetables – Potatoes – Sweet (5)
		50080	Vegetables – Potatoes – Blue (5)
		50081	Vegetables – Potatoes – Yellow (5)
		50082	Vegetables – Potatoes – Largest
		50083	Vegetables – Pumpkins – Green striped (1)

Class	Class Description
50084	Vegetables – Pumpkins – Mini (3)
50085	Vegetables – Pumpkins – Yellow (1)
50086	Vegetables – Pumpkins – Largest
50087	Vegetables – Radishes (5)
50088	Vegetables – Squash – Summer – Yellow (3)
50089	Vegetables – Squash – Summer – Zucchini (3)
50090	Vegetables – Squash – Summer – Patty Pan (1)
50091	Vegetables – Squash – Winter – Acorn (1)
50092	Vegetables – Squash – Winter – Butternut (1)
50093	Vegetables – Squash – Winter – Hubbard (1)
50094	Vegetables – Sunflower – Head
50095	Vegetables – Sunflower – Tallest
50096	Vegetables – Sunflower – Largest Diameter
50097	Vegetables – Tomatoes – Red (4)
50098	Vegetables – Tomatoes – Yellow (4)
50099	Vegetables – Tomatoes – Cherry (6)
50100	Vegetables – Tomatoes – Plum (4)
50101	Vegetables – Tomatoes – Grape (6)
50102	Vegetables – Tomatoes – Sml Pear/Tr Dp (6)
50103	Vegetables – Tomatoes – Roma (4)
50104	Vegetables – Tomatoes – Largest by circumference
50105	Vegetables – Watermelon – Round (1)

Class	Class Description
50106	Vegetables – Watermelon – Oblong (1)
50107	Vegetables – Unusual vegetable/produce (1)
50108	Vegetable – not listed (1)
50109	Tallest Plant – Other
50110	Landscape Design Project Displays
50111	FFA Educational Exhibit
50112	Agriscience Fair Exhibit
50113	Chapter Agricultural Exhibit
50114	Individual Agricultural Exhibit

FAIRY BOX THEME – 250 YEARS OF AMERICA

50115	Fairy Garden Box (20"x20"x4") – Live Plants – Individual Entry
50116	Fairy Garden Box (20"x20"x4") – Artificial Plants – Individual Entry
50117	Fairy Garden Box (20"x20"x4") – Mix of Live & Artificial Plants – Individual Entry
50118	Fairy Garden Box (20"x20"x4") – Live Plants – Chapter Entry
50119	Fairy Garden Box (20"x20"x4") – Artificial Plants – Chapter Entry
50120	Fairy Garden Box (20"x20"x4") – Mix of Live & Artificial Plants – Chapter Entry

Helpful Hint:

- Wash (remove soil), clean and trim all entries.
- Small items should be placed in Ziplock bags.
- Check the quantity required for each exhibit and how to display.
- Check to see that all entries are uniform and not too mature/rotten.

SPECIAL AWARDS - YOUTH AGRICULTURE

All Special Awards will be presented at the Awards Ceremony on Saturday, August 22, 2026 beginning at 6:30pm in the Show Barn

- Most Blue Ribbons
- Best Agriscience Exhibit
- Best Agricultural Mechanics
- Best FFA Educational Exhibit

Thank you to the 2025 Youth Agriculture Department Award Sponsors:
S&K Enterprises, Duncan Custom Farming, The Jefferson FFA Alumni, and The Jefferson FFA Chapter.



CREAMER'S

**WRECKER SERVICE
CHARLES TOWN, WV**

(304) 725 7500



4-H

DEPARTMENT 8

Superintendent – LISA RING / LisaRing70@gmail.com
Jefferson County Extension Office 304-728-7413

RULES:

1. 4-H exhibitors must be a member of a 4-H Club in Jefferson County.
2. All exhibits must be the exhibitor's own work and of the current year.
3. No fee charged for entry.
4. Exhibits must be entered between 10am - 3pm on Parking Lot Side of Building #1 on August 15. Late entries will not be judged. No Exhibit will be removed until 9:30pm on August 22.
5. No Exceptions for early release. The building will close at 8:30pm on the 24th and the exhibits can be removed starting at 9:30pm.

4-H Premium

- Blue, Red, and White 4-H Award Ribbons **will** be given to 4-H'ers meeting requirements for project exhibits.
- Blue 4-H Ribbons will receive \$4.00 and Red Ribbons will receive \$3.00, and White Ribbons will receive \$2.00.
- Cloverbud Exhibits meeting the Department requirements will receive a \$2.00 premium per Cloverbud.

Class Class Description

52001	Food Preparation – Cooking 101
52002	Food Preparation – Cooking 201
52003	Food Preparation – Cooking 301
52004	Food Preparation – Cooking 401
52005	Cake Decorating – Level 1
52006	Cake Decorating – Level 2
52007	Cake Decorating – Level 3
52008	Cake Decorating – Level 4
52009	Home Food Preservation – Boiling Water Canning
52010	Home Food Preservation – Drying
52011	Home Food Preservation – Freezing
52012	Home Food Preservation – Pressure Canning
52013	Clothing – Sewing I
52014	Clothing – Sewing II
52015	Clothing – Sewing III
52016	Management – Financial Future – Beginner
52017	Management – Financial Future – Advanced
52018	Animal Science – Vet Science I
52019	Animal Science – Vet Science II
52020	Animal Science – Vet Science III
52021	Animal Science – Poultry I
52022	Animal Science – Poultry II
52023	Animal Science – Poultry III
52024	Animal Science – Swine I
52025	Animal Science – Swine II
52026	Animal Science – Swine III
52027	Animal Science – Sheep I
52028	Animal Science – Sheep II
52029	Animal Science – Sheep III
52030	Animal Science – Beef I
52031	Animal Science – Beef II
52032	Animal Science – Beef III
52033	Animal Science – Dairy I
52034	Animal Science – Dairy II
52035	Animal Science – Dairy III
52036	Animal Science – Dairy Goat I
52037	Animal Science – Dairy Goat II
52038	Animal Science – Dairy Goat III
52039	Animal Science – Meat Goat I
52040	Animal Science – Meat Goat II
52041	Animal Science – Meat Goat III
52042	Animal Science – Dog I
52043	Animal Science – Dog II
52044	Animal Science – Dog III

Class Class Description

52045	Animal Science – Rabbit I
52046	Animal Science – Rabbit II
52047	Animal Science – Rabbit III
52048	Animal Science – Pet Pals I
52049	Animal Science – Pet Pals II
52050	Animal Science – Pet Pals III
52051	Animal Science – Cat I
52052	Animal Science – Cat II
52053	Animal Science – Cat III
52054	Animal Science – Horse I
52055	Animal Science – Horse II
52056	Animal Science – Horse III
52057	Animal Science – Horse IV
52058	Animal Science – Horse V
52059	Mechanical Science – Tractor I
52060	Mechanical Science – Tractor II
52061	Mechanical Science – Tractor III
52062	Mechanical Science – Tractor IV
52063	Mechanical Science – Small Engines I
52064	Mechanical Science – Small Engines II
52065	Mechanical Science – Small Engines III
52066	Mechanical Science – Bicycle I
52067	Mechanical Science – Bicycle II
52068	Mechanical Science – Rockets Away
52069	Mechanical Science – Woodworking I
52070	Mechanical Science – Woodworking II
52071	Mechanical Science – Woodworking III
52072	Mechanical Science – Woodworking IV
52073	Mechanical Science – Electricity I
52074	Mechanical Science – Electricity II
52075	Mechanical Science – Electricity III
52076	Mechanical Science – Electricity IV
52077	Mechanical Science – Skynet Jr. Scholars
52078	Mechanical Science – Computer Science & Program – Scratch I
52079	Mechanical Science – Computer Science & Program – Scratch II
52080	Mechanical Science – Computer Science & Program – Scratch III
52081	Mechanical Science – Science Fun with Kitchen Chemistry
52082	Mechanical Science – Science with Physics
52083	Health – First Aid in Action
52084	Health – Staying Healthy

<u>Class</u>	<u>Class Description</u>
52085	Health – Keeping Fit
52086	Mental Health – Your Thoughts Matter
52087	Cloverbuds Projects – Project Books & Exhibit
52088	Gardening A – See Them Sprout
52089	Gardening B – Let's Get Growing
52090	Gardening C – Take your Pick
52091	Gardening D – Growing Profits
52092	Plant Science & Crops – Potatoes
52093	Plant Science & Crops – Strawberry Planting
52094	Plant Science & Crops – Strawberry Harvesting
52095	Natural Resources – Bee Keeping 1
52096	Natural Resources – Bee Keeping 2
52097	Natural Resources – Bee Keeping 3
52098	Natural Resources – Entomology I
52099	Natural Resources – Entomology II
52100	Natural Resources – Entomology III
52101	Natural Resources – Earth's Capacity
52102	Natural Resources – Ecosystems Services
52103	Natural Resources – Forestry I
52104	Natural Resources – Forestry II
52105	Natural Resources – Forestry III
52106	Natural Resources – 4-H Geo Quest
52107	Natural Resources – Tree Identification
52108	Natural Resources – Trapping
52109	Natural Resources – Birds
52110	Natural Resources – Reduce, Reuse, Recycle
52111	Natural Resources – Sportfishing I

<u>Class</u>	<u>Class Description</u>
52112	Natural Resources – Sportfishing II
52113	Natural Resources – Sportfishing III
52114	Natural Resources – Spring Wildflowers
52115	Natural Resources – Summer & Fall Wildflowers
52116	Community Involvement – Learning to Lead
52117	Community Involvement – Leadership Roadtrip
52118	Community Involvement – Make Reading Come Alive
52119	Community Involvement – My Hands to Larger Service
52120	Communication Art & Sciences – Photography 1
52121	Communication Art & Sciences – Photography 2
52122	Communication Arts & Sciences - Photography 3
52123	Communication Arts & Sciences - 4-H News Reporter
52124	Communication Arts & Sciences - Get Started in Art
52125	Miscellaneous - This is 4-H
52126	Miscellaneous - Self Determined
52127	Miscellaneous - My Favorite Things
52128	Miscellaneous - This is 4-H - Philosophy and Traditions
52129	Leisure & Cultural Education - Exploring 4-H - Beginner
52130	Leisure & Cultural Education – Exploring 4-H Intermediate
52131	Leisure & Cultural Education - Recreation
52132	Leisure & Cultural Education - Outdoor Adventures I
52133	Leisure & Cultural Education - Outdoor Adventures II
52134	Leisure & Cultural Education - Outdoor Adventures III
52135	Workforce Readiness - Build Your Future
52136	Know Your State
52137	Writing
52138	Theatre Arts

ART DEPARTMENT 9

Superintendent – BONNIE DORMAN

RULES:

1. Entries will be received between 10:00 a.m. and 3:00 p.m. August 15 and MUST remain in place until 9:30 p.m., August 22 (no exceptions). Building 5 will also be open from 2-3pm on Sunday, August 23 only after one or more superintendents arrive.
2. Competition is open only to Jefferson County residents.
3. All entries must be current year's work.
4. Art size – no larger than 16 x 20 including frame.
5. All artwork MUST be FRAMED and have WIRE firmly secured on the back for hanging on the wall. Paintings on Canvas must also contain wire on the back for hanging. No string or taped wire is acceptable.
6. There is a maximum of four (4) entries per person, per Class Description, and ONLY one (1) entry per Class.
7. No copyrighted art. (example – Television or Movie Characters such as Scooby Doo, Superman, etc.)
8. Art Superintendent has the right to refuse any entry.
9. The Jefferson County Fair Association does not assume any responsibility for loss or damage to entries.
10. Judges' decisions are final.
11. No Names or initials on the front of the artwork.
12. Name, address and phone number shall be placed on the back of the artwork.

All exhibits will be entered in one of the following sections:

- Senior Amateur – ages 60 and older
- Adult Amateur – ages 18 – 59
- Youth – ages 13 – 17
- Youth – ages 9 – 12
- Youth – ages 5 – 8

Danish System will be used for all Youth Classes. All classes pay up to 3 places: \$4, \$3, \$2

<u>Class</u>	<u>Class Description</u>
60001	Senior Amateur – Acrylic
60002	Senior Amateur – Charcoal
60003	Senior Amateur – Collage
60004	Senior Amateur – Colored Pencil

<u>Class</u>	<u>Class Description</u>
60005	Senior Amateur – Crayons
60006	Senior Amateur – Ink
60007	Senior Amateur – Markers
60008	Senior Amateur – Mixed Media

Class	Class Description
60009	Senior Amateur – Pastels
60010	Senior Amateur – Pencil
60011	Senior Amateur – Oil
60012	Senior Amateur – Watercolor
60013	Senior Amateur – Patriotic Art (2026 only)
60014	Adult Amateur – Acrylic
60015	Adult Amateur – Charcoal
60016	Adult Amateur – Collage
60017	Adult Amateur – Colored Pencil
60018	Adult Amateur – Crayons
60019	Adult Amateur – Ink
60020	Adult Amateur – Markers
60021	Adult Amateur – Mixed Media
60022	Adult Amateur – Pastels
60023	Adult Amateur – Pencil
60024	Adult Amateur – Oil
60025	Adult Amateur – Watercolor
60026	Adult Amateur – Patriotic Art (2026 only)
60027	Youth – ages 13 – 17 – Acrylic
60028	Youth – ages 13 – 17 – Charcoal
60029	Youth – ages 13 – 17 – Collage
60030	Youth – ages 13 – 17 – Colored Pencil
60031	Youth – ages 13 – 17 – Crayons
60032	Youth – ages 13 – 17 – Ink
60033	Youth – ages 13 – 17 – Markers
60034	Youth – ages 13 – 17 – Mixed Media
60035	Youth – ages 13 – 17 – Pastels
60036	Youth – ages 13 – 17 – Pencil
60037	Youth – ages 13 – 17 – Oil
60038	Youth – ages 13 – 17 – Watercolor
60039	Youth – ages 13 – 17 – Patriotic Art (2026 Only)
60040	Youth – ages 9 – 12 – Acrylic
60041	Youth – ages 9 – 12 – Charcoal
60042	Youth – ages 9 – 12 – Collage

Class	Class Description
60043	Youth – ages 9 – 12 – Colored Pencil
60044	Youth – ages 9 – 12 – Crayons
60045	Youth – ages 9 – 12 – Ink
60046	Youth – ages 9 – 12 – Markers
60047	Youth – ages 9 – 12 – Mixed Media
60048	Youth – ages 9 – 12 – Pastels
60049	Youth – ages 9 – 12 – Pencil
60050	Youth – ages 9 – 12 – Oil
60051	Youth – ages 9 – 12 – Watercolor
60052	Youth – ages 9 – 12 – Patriotic Art (2026 Only)
60053	Youth – ages 5 – 8 – Acrylic
60054	Youth – ages 5 – 8 – Charcoal
60055	Youth – ages 5 – 8 – Collage
60056	Youth – ages 5 – 8 – Colored Pencil
60057	Youth – ages 5 – 8 – Crayons
60058	Youth – ages 5 – 8 – Ink
60059	Youth – ages 5 – 8 – Markers
60060	Youth – ages 5 – 8 – Mixed Media
60061	Youth – ages 5 – 8 – Pastels
60062	Youth – ages 5 – 8 – Pencil
60063	Youth – ages 5 – 8 – Oil
60064	Youth – ages 5 – 8 – Watercolor
60064	Youth – ages 5 – 8 – Patriotic Art (2026 Only)

2026 Fair – there will be a special PATRIOTIC CLASS for each Age Section to celebrate the 250th Birthday of America. This category can be used in any media list in the Class Description. – Sponsored by Bee Line Chapter DAR

SPECIAL AWARDS - ART

All Special Awards will be presented at the Awards Ceremony on Saturday, August 22, 2026, beginning at 6:30pm in the Show Barn.

- | | |
|--|---|
| <ul style="list-style-type: none"> • Most Blue Ribbons – Ages 60 & older • Most Blue Ribbons – Ages 18 – 59 • Most Blue Ribbons – Ages 13 – 17 • Most Blue Ribbons – Ages 9 – 12 • Most Blue Ribbons – Ages 4 – 8 | <ul style="list-style-type: none"> • Best of Show – Ages 60 & older • Best of Show – Ages 18 – 59 • Best of Show – Ages 13 – 17 • Best of Show – Ages 9 – 12 • Best of Show – Ages 4 – 8 |
|--|---|

Thank you to the 2025 Art Department Award Sponsors:

Wes Welsh & Family, SPRY, 1st Management Group, LLC, Cheryl Lawrence, Superior Service Heating & Air Conditioning, The Dale DeGrave Family, Tiffany Lawrence, The Little Shop Antiques, Broad Meadows Farm, and Mumaw & Vickers, CPA's.

PHOTOGRAPHY DEPARTMENT 10

Superintendent – TONI MILBOURNE (304) 702-3026 / ttpams@comcast.net

RULES:

1. Your name, address, telephone number, and Exhibitor number must be on the BACK of the entry. Identifying information is **not permitted** on the front of the entry.
2. Each entry must be properly and safely framed and wired for hanging at the time of registration. Materials will NOT be provided by the department or the Fair.
3. Entries may not exceed 11" x 14" (8" x 10" mat) INCLUDING FRAME (Excluding Storybook Class).
4. A maximum of four (4) entries per person. Only one (1) entry per class.
5. Competition is open only to Jefferson County residents.
6. All entries must be photographed by the entrant, and the entrant may not appear in the photo.
7. Photography Superintendent has the right to refuse entry.
8. The decision of the Judges is final.
9. After you submit your photography at the Photography Building (5), you will receive a ticket stub for your entry. You must keep this stub as proof of your ownership. The stub must be provided upon release of your photography. If you lose your stub(s) you must show an appropriate ID that matches the name on the back of the photograph.
10. The Story Book category is 3-5 photos telling or explaining an event with no captions.
11. The Jefferson County Fair Association does not assume any responsibility for loss or damage to entries.

<u>Class</u>	<u>Class Description</u>	<u>Class</u>	<u>Class Description</u>
62001	Youth Ages 5 - 8 - Pets/Animals	62041	Youth Ages 13 - 17 - Drone Photography
62002	Youth Ages 5 - 8 - Insects	62042	Youth Ages 13 - 17 - Miscellaneous
62003	Youth Ages 5 - 8 - Natural Occurrences/Outdoor Nature Scene	62043	Adult Ages 18 - 30 - Pets/Animals
62004	Youth Ages 5 - 8 - Flowers (Indoor/Outdoor)	62044	Adult Ages 18 - 30 - Insects
62005	Youth Ages 5 - 8 - People (Posed or Candid)	62045	Adult Ages 18 - 30 - Natural Occurrences/Outdoor Nature Scene
62006	Youth Ages 5 - 8 - Jefferson County Fair	62046	Adult Ages 18 - 30 - Flowers (Indoor/Outdoor)
62007	Youth Ages 5 - 8 - Scenic Jefferson County	62047	Adult Ages 18 - 30 - People (Posed or Candid)
62008	Youth Ages 5 - 8 - Machinery	62048	Adult Ages 18 - 30 - Jefferson County Fair
62009	Youth Ages 5 - 8 - Story Book	62049	Adult Ages 18 - 30 - Scenic Jefferson County
62010	Youth Ages 5 - 8 - Black & White	62050	Adult Ages 18 - 30 - Machinery
62011	Youth Ages 5 - 8 - Sepia	62051	Adult Ages 18 - 30 - Story Book
62012	Youth Ages 5 - 8 - WV Pride	62052	Adult Ages 18 - 30 - Black & White
62013	Youth Ages 5 - 8 - Drone Photography	62053	Adult Ages 18 - 30 - Sepia
62014	Youth Ages 5 - 8 - Miscellaneous	62054	Adult Ages 18 - 30 - WV Pride
62015	Youth Ages 9 - 12 - Pets/Animals	62055	Adult Ages 18 - 30 - Drone Photography
62016	Youth Ages 9 - 12 - Insects	62056	Adult Ages 18 - 30 - Miscellaneous
62017	Youth Ages 9 - 12 - Natural Occurrences/Outdoor Nature Scene	62057	Adult Ages 31 - 59 - Pets/Animals
62018	Youth Ages 9 - 12 - Flowers (Indoor/Outdoor)	62058	Adult Ages 31 - 59 - Insects
62019	Youth Ages 9 - 12 - People (Posed or Candid)	62059	Adult Ages 31 - 59 - Natural Occurrences/Outdoor Nature Scene
62020	Youth Ages 9 - 12 - Jefferson County Fair	62060	Adult Ages 31 - 59 - Flowers (Indoor/Outdoor)
62021	Youth Ages 9 - 12 - Scenic Jefferson County	62061	Adult Ages 31 - 59 - People (Posed or Candid)
62022	Youth Ages 9 - 12 - Machinery	62062	Adult Ages 31 - 59 - Jefferson County Fair
62023	Youth Ages 9 - 12 - Story Book	62063	Adult Ages 31 - 59 - Scenic Jefferson County
62024	Youth Ages 9 - 12 - Black & White	62064	Adult Ages 31 - 59 - Machinery
62025	Youth Ages 9 - 12 - Sepia	62065	Adult Ages 31 - 59 - Story Book
62026	Youth Ages 9 - 12 - WV Pride	62066	Adult Ages 31 - 59 - Black & White
62027	Youth Ages 9 - 12 - Drone Photography	62067	Adult Ages 31 - 59 - Sepia
62028	Youth Ages 9 - 12 - Miscellaneous	62068	Adult Ages 31 - 59 - WV Pride
62029	Youth Ages 13 - 17 - Pets/Animals	62069	Adult Ages 31 - 59 - Drone Photography
62030	Youth Ages 13 - 17 - Insects	62070	Adult Ages 31 - 59 - Miscellaneous
62031	Youth Ages 13 - 17 - Natural Occurrences/Outdoor Nature Scene	62071	Senior Ages 60 and older - Pets/Animals
62032	Youth Ages 13 - 17 - Flowers (Indoor/Outdoor)	62072	Senior Ages 60 and older - Insects
62033	Youth Ages 13 - 17 - People (Posed or Candid)	62073	Senior Ages 60 and older - Natural Occurrences/Outdoor Nature Scene
62034	Youth Ages 13 - 17 - Jefferson County Fair	62074	Senior Ages 60 and older - Flowers (Indoor/Outdoor)
62035	Youth Ages 13 - 17 - Scenic Jefferson County	62075	Senior Ages 60 and older - People (Posed or Candid)
62036	Youth Ages 13 - 17 - Machinery	62076	Senior Ages 60 and older - Jefferson County Fair
62037	Youth Ages 13 - 17 - Story Book	62077	Senior Ages 60 and older - Scenic Jefferson County
62038	Youth Ages 13 - 17 - Black & White	62078	Senior Ages 60 and older - Machinery
62039	Youth Ages 13 - 17 - Sepia	62079	Senior Ages 60 and older - Story Book
62040	Youth Ages 13 - 17 - WV Pride	62080	Senior Ages 60 and older - Black and White
		62081	Senior Ages 60 and older - Sepia

Class	Class Description
62082	Senior Ages 60 and older - WV Pride
62083	Senior Ages 60 and older - Drone Photography
62084	Senior Ages 60 and older – Miscellaneous
62085	Patriotic Photograph

SPECIAL AWARDS - PHOTOGRAPHY

All Special Awards will be presented at the Awards Ceremony on Saturday, August 22, 2026 beginning at 6:30 p.m. in the Show Barn

- Best of Show, Ages 5-8
- Best of Show, Ages 9-12
- Best of Show, Ages 13-17
- Best of Show, Ages 18-30
- Best of Show, Ages 31-59
- Best of Show, Ages 60 & Older
- Best of Show Overall, Youth
- Best of Show Overall, Adult
- Best in Show Overall
- Most Blue Ribbons, Youth
- Most Blue Ribbons, Adult
- 2026 Patriotic Award – *Sponsored by Bee Line Chapter DAR*

Thank you to the 2025 Photography Department Award Sponsors:
Freedom Ag & Energy Cooperative, Inc., Creamers Wrecker Service, In Memory of Connie & Donnie Ott, SPRY, and Superior Service Heating & Air Conditioning.

FLOWER SHOW

Department 11

Co – Superintendents - H.S. LEIGH KOONCE & JOSLYN NOLAND (304) 433-1076
h.s.leigh.koonce@gmail.com

Sunday, August 16 – 1:00 p.m. to 9:00 p.m.
Monday, Tuesday, Thursday, Friday, August 17, 18, 20, 21 – 3:00 p.m. to 9:00 p.m.
Wednesday, August 19 – 11:00 a.m. to 9:00 p.m.
Saturday, August 22 – 10:00 a.m. to 9:00 p.m.

GENERAL RULES:

1. This show is open to any residents of Jefferson County.
2. Exhibitor numbers can be obtained at the Ruritan Pavilion on Saturday, August 16 from 10:00 a.m. to 3:00 p.m. Entries will be accepted between these hours at the Flower Show Building (No. 5).
3. Since the show runs throughout the fair week, cut flower exhibits will be removed as they expire. All other exhibits must be removed after 9:00 p.m. on Saturday, August 22.
4. Only one entry is permitted in each class or subclass.
5. No plant material on the "Let Live" Section of the West Virginia Conservation List may be used.
6. Each entry must be checked by the Classification Committee and receive an entry card before it is passed to the Entries Committee. The Placement Committee will place the exhibit on the show bench.
7. Entries which do not conform to the schedule will be displayed but not judged.
8. The judging will begin at 4:00 p.m. on Saturday, August 16. Only necessary personnel will be allowed during judging.
9. The decision of the judges shall be final.
10. All classes will pay up to 3 places: \$4, \$3, \$2.

YOUTH HORTICULTURE RULES:

1. All Horticulture rules apply to the Youth Division.
2. Any youth aged 6-18 may participate in this Division.
3. Youth exhibitors aged 6-18 are permitted to enter specimens in the Adult Horticulture Division if no class is listed in the Youth Division.

DESIGN DEVISION RULES:

1. Advance registration is required in all design classes and may be made by calling or emailing Leigh Koonce no later than August 10th.
2. Containers should be marked with the exhibitor's name.
3. Bases, background material and underlays may be used. Accessories are permitted in all classes.
4. No artificial flowers, fruit, or foliage may be used. Live plant material may not be painted.
5. A 3x5 card listing plant material must accompany each exhibit.
6. Exhibitors are encouraged to research both the "title" of the category and the type of design to synthesize an idea. Simply "googling" either will yield results.
7. Owing to the public nature of these exhibits, exhibitors are strongly encouraged to only use accessories that if damaged are easily parted with and are of minimal value. Alternatively, accessories may be removed after the judging ends on the day of exhibits.

HORTICULTURE

Department 11-1

Class	Class Description	Class	Class Description
70001	Annuals - Amaranthus	70042	Tubers, Bulbs & Corms - Canna
70002	Annuals - Celosia - Crested	70043	Tubers, Bulbs & Corms - Dahlia - Large over 6 in
70003	Annuals - Celosia - Plumed	70044	Tubers, Bulbs & Corms - Dahlia - Medium 3-6 in
70004	Annuals - Celosia - Wheat	70045	Tubers, Bulbs & Corms - Dahlia - Small under 3 in
70005	Annuals - China Aster	70046	Tubers, Bulbs & Corms - Gladiolus
70006	Annuals - Cleome	70047	Tubers, Bulbs & Corms - Any other not listed
70007	Annuals - Cosmos - bipinnuatus	70048	Roses - Climber
70008	Annuals - Cosmos - sulfurous	70049	Roses - Floribunda
70009	Annuals - Impatiens - Double	70050	Roses - Grandiflora
70010	Annuals - Impatiens - Single	70051	Roses - Hybrid Tea
70011	Annuals - Lisianthus	70052	Roses - Miniature - Single bloom
70012	Annuals - Marigold - Carnation flowered 4 in & over	70053	Roses - Miniature - Spray
70013	Annuals - Marigold - Carnation flowered under 4 in	70054	Roses - Polyantha
70014	Annuals - Marigold - Chrysanthemum	70055	Roses - Any other not listed
70015	Annuals - Marigold - French Marigold - double flowered	70056	Vine - Any variety
70016	Annuals - Marigold - French Marigold - single flowered	70057	Broad-leaved Evergreens - Acuba
70017	Annuals - Marigold - Any other type	70058	Broad-leaved Evergreens - Azalea
70018	Annuals - Petunia - Double	70059	Broad-leaved Evergreens - Euonymus
70019	Annuals - Petunia - Single	70060	Broad-leaved Evergreens - Holly (no berries)
70020	Annuals - Salvia - coccinea	70061	Broad-leaved Evergreens, Ligustrum
70021	Annuals - Salvia - farinacea	70062	Broad-leaved Evergreens - Magnolia grandiflora
70022	Annuals - Salvia - splendens	70063	Broad-leaved Evergreens - Pieris japonica
70023	Annuals - Salvia - Any Other	70064	Broad-leaved Evergreens - Rhododendron
70024	Annuals - Snapdragon	70065	Broad-leaved Evergreens - Any other not listed
70025	Annuals - Sunflower - Double	70066	Needled Evergreens - Arbor vitae
70026	Annuals - Sunflower - Single	70067	Needled Evergreens - Cedrus - Atlantica
70027	Annuals - Vinca	70068	Needled Evergreens - Cedrus - Deodora
70028	Annuals - Zinnia - Large - over 4 in	70069	Needled Evergreens - Cypress Hinoki
70029	Annuals - Zinna - Medium - 2-4 in	70070	Needled Evergreens - Cypress Leyland
70030	Annuals - Zinna - Small under 2 in	70071	Needled Evergreens - Cypress - any other not listed
70031	Annuals - Any other not listed above	70072	Needled Evergreens - Fir - Balsam
70032	Perennials - Chrysanthemum	70073	Needled Evergreens - Fir - Douglas
70033	Perennials - Echinacea (Cone Flower)	70074	Needled Evergreens - Fir - Fraser
70034	Perennials - Gaillardia	70075	Needled Evergreens - Hemlock
70035	Perennials - Helianthus	70076	Needled Evergreens - Juniper
70036	Perennials - Hosta (bloom)	70077	Needled Evergreens - Pine - Scotch
70037	Perennials - Levucanthemum (Shasta Daisy)		
70038	Perennials - Lobelia		
70039	Perennials - Rudbeckia		
70040	Perennials - Sedium		
70041	Perennials - Any other not listed		

<u>Class</u>	<u>Class Description</u>
70078	Needled Evergreens - Pine - White
70079	Needled Evergreens - Pine - Any other not listed
70080	Needled Evergreens - Spruce - Green needles
70081	Needled Evergreens - Spruce - Blue needles
70082	Needled Evergreens - Yew
70083	Needled Evergreens - Any other not listed
70084	Flowering Branches - Buddleia
70085	Flowering Branches - Caryopteris
70086	Flowering Branches - Crape Myrtle
70087	Flowering Branches - Hibiscus
70088	Flowering Branches - Hydrangea-aborescens
70089	Flowering Branches - Hydrangea-macrophyllia
70090	Flowering Branches - Hydrangea-paniculata

<u>Class</u>	<u>Class Description</u>
70091	Flowering Branches - Any other not listed
70092	Fruited Branches - Crabapple
70093	Fruited Branches - Dogwood
70094	Fruited Branches - Holly
70095	Fruited Branches - Mahonia
70096	Fruited Branches - Nandina domestica
70097	Fruited Branches - Viburnum
70098	Fruited Branches - Any other not listed
70099	Container-Grown Plants - Flowering pot < 10 in - One Variety
70100	Container-Grown Plants - Flowering pot < 10 in - Two or more varieties
70101	Container-Grown Plants - Foliage pot < 10 in - One Variety
70102	Container-Grown Plants - Foliage pot < 10 in - Two or more varieties

YOUTH HORTICULTURE Department 11-2

<u>Class</u>	<u>Class Description</u>
70103	Celosia
70104	Dahlia
70105	Geranium, w/foilage
70106	Gladiolus
70107	Marigold - Carnation flowered
70108	Marigold - French Marigold
70109	Sunflower

<u>Class</u>	<u>Class Description</u>
70110	Zinnia - Large - over 4 in
70111	Zinnia - Medium 2-4 in
70112	Zinnia - Small under 2 in
70113	Any other not listed
70114	Any Perennial, one stem
70115	Any Branch
70116	Any container grown plant



DESIGN

Department 11-3

" HISTORIC TREASURES OF JEFFERSON COUNTY"

70117 HAPPY RETREAT – A traditional mass design

Located in Charles Town, this property was owned by Charles Washington, George Washington's younger brother. A two and a half story classical revival structure, it was built in 1780.

American Traditional Mass Design conforms to the American Traditional style and uses large quantities of plant material with a closed silhouette in addition to plant material being integrated and not grouped.

70118 THE LITTLE HOUSE IN SHEPHERDSTOWN – A miniature design

A well-known landmark in the town, the little house is a favorite for tourists and locals alike.

This arrangement must not exceed five inches in any direction but is otherwise open to interpretation by the designer. The arrangement will be staged on a pedestal.

Characteristics: Miniatures can be of any style or any design ("period," oriental, mass line, etc.) Employ all the rules of artistic design. Scale and proportion are the most important. The largest bloom should not exceed one third the size of container and the arrangement should be approximately one to one-and-a half times the height or width of the container. A small amount of plant material is desirable. Avoid crowding. Conditioning is essential.

70019 SHANNONDALE SPRINGS – A tailgate design with late 19th century elements

A resort located on the Blue Ridge Mountain, Shannondale Springs had several iterations. For the purposes of this design, please focus on the rebuilding of the hotel in 1890. Accessories should resemble those available in the late 19th century.

A tailgate arrangement should incorporate elements of both a "cook-out" or packed meal and natural, roadside plant material. Plant material should be wildflowers and other naturalistic setting varieties. The accessories of the basket or meal shouldn't overshadow the plant material.

Please do not include real, perishable food.

70120 WIZARD CLIP AT MIDDLEWAY — A naturalistic landscape design

A well-known local legend, which featured a mysterious stranger, death, poltergeist activities, failing livestock, a barn burning, and haunted sheers the area now known as Middleway played host to Wizard Clip.

A naturalistic landscape design represents a large view such as a wilderness panorama and is based on nature and capturing the essence of a natural landscape scene. The design does not seem contrived or artificial but represents a slice of nature. The plant material should be of high quality but does not have to be a horticultural show quality specimen. The proper scale is vital for these designs to be successful.

70121 STORER COLLEGE – A table arrangement

A school opened for African American students and located in Harpers Ferry, Storer College quickly become a preeminent educational institution. The forerunner of the NAACP, the Niagara Movement, was founded here. The school was open from 1867-1955.

A tailgate arrangement typically incorporates a place setting, but in this design, the exhibitor is challenged to incorporate the classroom into the table arrangement. Accessories should evoke a sense of school, education, and be in keeping with the historic nature of Storer College.

SPECIAL AWARDS - FLOWER SHOW

All Special Awards will be presented at the Awards Ceremony on Saturday, August 22, 2026 beginning at 6:30 p.m. in the Show Barn.

- Best in Show, Horticulture
- Best in Show, Youth Horticulture
- Most Blue Ribbons, Youth Horticulture
- Best in Show, Design
- Most Blue Ribbons, Horticulture
- Best in Show, Branches or Vines

Thank you to the 2025 Flower Department Award Sponsors:
1st Management Group LLC, Floppy & Friends, Circle N Farm, In Memory of Connie & Donnie Ott, Broad Meadow Farm, and Superior Service Heating & Air Conditioning



ONE CALL ***EVERYTHING COVERED***

Save time. Simplify everything.

Home Inspections

Buy with confidence



Real Estate Photography

Make your listing shine



Pest Control

Protect against unwanted pests

Cleaning Services

Move in. Move out. Stress-free clean

Contact Ellingwood Pro Today!

Call/Text: 276-566-5669 Visit: ellingwoodpro.com



**10%
OFF**

**Advanced & Premium
Services**

Use code FAIR26

*Cannot be combined with other discounts.
Valid only on Advanced & Premium Packages.
Must be within Ellingwood Pro Service Area.
Service must be booked between 8/01/26-9/30/26.*

✓Veteran-Owned ✓Local & Reliable ✓Fast Turnaround
Serving WV, VA, & MD

WV License # HI5820368-0620 MD License # 34197 VA License # 3380001839



98TH DISTRICT DELEGATE

Joe Funkhouser

*"Jefferson County Roots,
Jefferson County Strong."*

www.joeforjefferson.com

PAID FOR BY JOE FOR JEFFERSON - JOEFORJEFFERSON.COM

ANTIQUA TRACTORS AND ENGINES DEPARTMENT 12-1

Public Entries Welcome!
Superintendent- TYLER DAWSON
Registration Superintendents – WHITNEY CARLSON, JUDY PRUITT & DONNA GROVE

Tractor Division Superintendents – STEVE NICEWARNER & KEVIN LONG
Assistant Superintendents – JEFF GROVE, DARRYL LILLY & BRIAN LILLY

General Machinery Division Superintendent – RYAN BURKE
Assistant Superintendent – DONNIE SWISHER

Lawn & Garden Division Superintendent – JIMMY BURROWS
Assistant Superintendents – JASON GROVE, TYLER HULL & PJ DAILEY

IMPORTANT NOTES:

- Exhibits must be in place by Saturday, August 15 and remain until Saturday, August 22.
- All exhibits must register in the Antique Tractor area.
- All exhibits must be secured by blocks and brakes. **PLEASE BLOCK YOUR EQUIPMENT.**
- A fire extinguisher for small engine exhibits must be with each display.
- Garden tractors must be antique (25 years or older) in running condition.
- Antique tractors must be 25 years or older for display.
- The display will be at the discretion of registration superintendents.

SLOW TRACTOR RACE

Wednesday, August 19, 7:30 PM

To immediately follow the kiddie pedal pull

Antique Tractor Area

KIDDIE TRACTOR PULL CONTESTS

Monday, August 17, Wednesday, August 19, &

Friday, August 21

6:30 PM Each Night

Superintendent – DARRYL LILLY

Assistant Superintendent – DONNIE SWISHER

GENERAL CONTEST INFORMATION:

- Registration will be held 1/2 hour prior to each contest.
- For children ages 4 – 10 as of the contest date.
- The following age categories will compete:
 1. 4 years old
 2. 5 – 6 years old
 3. 7 – 8 years old
 4. 9 – 10 years old

TOP DAWG KIDDIE PULL INFORMATION:

- To be held immediately following the Friday Night Kiddie Pull.
- Eligibility: First place in all categories from the previous three pulls advance to this final contest.

Awards will be presented to the winners.

ADULT PEDAL PULL CONTEST

Monday, August 17, 7:30 PM

CONTEST INFORMATION:

- Open to adults 18 years of age and up.
- Tractor will be provided by the Potomac & Shenandoah Antique Tractor & Engine Club.
- Awards will be provided to the winner.

ANTIQUÉ TRACTOR PULL

Sunday, August 16, 1:00 PM - Antique Tractor Area

Superintendent – KEVIN LONG

Assistant Superintendent – LEO SHRECK & LANNIE SHRECK

Hook Fee - \$15.00 - Ages 10 to Adult

QUALIFICATIONS:

1. Tractors must be 1959 in production or older to qualify as an antique in order to pull in the following classes: 3000, 3500, 4000, 4500, 5000, 5500, 6000, 6500, & 7000 and will run 4 MPH with 3 MPH rules.
2. DRIVERS/PULLERS MUST BE AT LEAST 10 YEARS OLD AND MUST BE ABLE TO REACH ALL CONTROLS AND BRAKES.
3. Registration will close 30 minutes before the pull starts.
4. Tractors are classes for pulling by weight. The driver weighing the tractor must pull the tractor in that class. To enter a class competitively, tractor plus drive must not exceed the weight for the class they are pulling by more than 100 pounds.

TRACTOR RULES:

1. Tire tread that has been cut, ground, or altered in any way other than normal wear will not be permitted with a 18.4 X 38 maximum tire size.
2. Tractors must have the same engine make and the number of cylinders that the tractor was produced with.
3. Outside components of the engine that would alter the horsepower of the tractor must be to factory specifications. (Ex. Carburetor, distributor, magneto, manifold, or fan)
4. Tractors must have a stock cooling system in operation (no aluminum radiators or electric fans permitted).
5. Wheelie bars are mandatory.
6. All tractors must be equipped with a hood and grill if standard, (side curtains are optional).
 - a. Standard components (frames, transmission cases, rear ends and housing, front ends and gas tanks).

OPERATOR RULES:

1. A tractor operator must be able to operate all tractor controls from a seated position. Decision on small children will be made by the track official and/or safety committee.
 - a. Any child under 10 years of age may not pull.
 - b. Any child under 12 years of age must have wheelie bars and a kill switch and may be subject to a driver's test.
 - c. There must be a signed waiver for any child under the age of 18.
2. Tractor tires must stay within the boundaries of the course or will be disqualified (unless test puller).
3. Drivers must be seated at all times while pulling. Drivers are not to put their hands through the steering wheel while pulling to hold the throttle in place. Track officials and safety committee have the authority to enforce rules and all decisions are final.
4. Drivers must be properly dressed; this includes shirts, blouses, pants, shorts, and shoes. no open-toed shoes.
5. Before hooking the tractor to the sled and after the pull when unhooking, the tractor must be in neutral, and the driver must raise his/her hands in the air. Driver is to remain in this position until a person hooking sled to tractor indicates he has completed the hook-up.
6. After participant has begun his or her pull, changing of ratios of power transmission, or torque amplifiers, are ok.
7. Contestants will be allowed a second attempt if he or she does not pull beyond the 50' mark.
8. Pull-offs are allowed one attempt only.
9. If driver gets a full pull they must wait until the class is over to weigh up for the next class.
10. The first puller in each class is a test puller and has the option to drop to third position. The driver must tell the track official before leaving the track if he/she wants to pull in third position. Test puller may return in third position if disqualified for out-of-bounds, dropped weights, and speed first attempt.
11. There is a speed of no more than 4 mph. The first horn blow will be a warning the second horn blow on the same pull will be disqualification for that class. No speed monitoring devices are allowed.
12. After track official indicates sled is ready, contestant has three minutes to position tractor for hook-up or drop down.
13. The duration of the pull is anytime the tractor is hooked to the sled.
14. Track officials must tell the puller status of pull before tractor leaves the track.
15. The safety committee has the right to inspect any and all tractors at any time.

GENERAL CONTEST RULES:

1. Track officials and the safety committee have the authority to enforce rules and all decisions are final.
2. Wherever possible and practical, pulling track will be at least 20 feet wide with a 10-foot zone on each side. The 10-foot safety zone must be kept clear of all people during the pulling event.
3. Any competitor or any member of his/her crew found to be under the influence of alcohol, drugs, or having a measurable blood alcohol content during contest activities shall be barred from any further involvement or participation in an event.
4. Unsportsmanlike conduct will not be tolerated; offenders will be asked to leave the event immediately without a refund. This is non-negotiable.
5. Any person protesting a tractor must be pulling in the same class as the tractor that is being protested. His or her tractor will be inspected first.

A waiver must be completed for all children ages 10 to 17 and is provided in this catalog.



LAWN & GARDEN TRACTOR PULL SCHEDULE

Events held in Antique Tractor Area

HOOK FEES - \$20.00 Adult Classes, \$10.00 Youth Classes

TUESDAY – AUGUST 18, 2026

- 850 LB 12 HP STOCK YOUTH CLASS
- 900 LB 12 HP STOCK YOUTH CLASS
- 1050 LB 16 HP YOUTH CLASS
- 1050 LB 16 HP 4000 RPM CLASS
- 1050 LB 16-22 HP 4000 RPM TWIN CLASS
- 1050 LB 30 HP 4000 RPM TWIN CLASS

THURSDAY – AUGUST 20, 2026

- 1050 LB 12 HP POOR BOYS CLASS
- 1050 LB FACT GOV TWIN CLASS
- 1050 LB PRO STOCK CLASS (NQS)
- 1050 LB 5000 SINGLE CLASS
- 1050 LB SUPER STOCK (NQS)
- 1050 LB GOV TWIN CLASS
- 1050 LB STOCK ALTERED CLASS
- 1150 LB OPEN CLASS
- 1150 LB DIESEL CLASS

Superintendent – Tyler Dawson

Asst. Superintendents – Jimmy Burrows, Jason Grove & PJ Dailey

Pulls are open to the public

YOUTH classes are reserved for pullers ages 6 – 14

All contestants under 18 years of age MUST have a waiver signed by BOTH parents/legal guardians before they will be allowed to participate. (Waiver can be found in Fair Book or obtained at the sign-up table)

NO ALCOHOLIC BEVERAGES ALLOWED ON GROUNDS

ALL OFFICIALS DECISIONS ARE FINAL

For General, Specific Class and Contest Operations Rules visit:
Facebook Page – Potomac-Shenandoah Tractor Club

CLUB OFFICERS:

President – Tyler Dawson; Vice President – Jason Grove

Secretary – Whitney Carlson; Assistant Secretary – Judy Pruitt; Treasurer – PJ Dailey

Board of Directors – Jimmy Burrows, Tyler Hull, Lance Shreck, Steve Nicewarner & Kevin Long

LAWN & GARDEN TRACTOR AND ANTIQUÉ TRACTOR PULL Liability Waiver

BY MY SIGNATURE BELOW, I hereby consent and/or give permission for my child,

_____, to enter
and participate in the Potomac & Shenandoah Antique Tractor & Engine Club, Inc. (Potomac) sponsored tractor pull during and at the 2026 Jefferson County Fair produced by and for the Jefferson County Fair Association, Inc. (JCFA).

I understand and agree that Potomac and the JCFA make no representations as to the fitness or safety of the activity. When I sign below I agree to waive and release Potomac and the JCFA from any and all claims or liability arising out of, caused by, related to or suffered during, the course of such entry or participation. I agree to indemnify and hold harmless Potomac and the JCFA against and from any and all liabilities, fines, suits, claims, demands and actions, and costs and reasonable expenses, including reasonable attorney's fees, or any kind or nature or by anyone whomsoever, due to or arising out of (a) any default in observing, violation or nonperformance of, any term, covenant or condition of entry in the activity by me or my child, and/or (b) any damage to person or property occasioned by my or my child's entry or participation, and/or (c) any injury to person or persons, including death resulting at any time therefrom, occasioned by my or my child's entry or participation. I agree and understand that this agreement is binding upon me and upon my heirs, successors and assigns. I also agree and understand that this agreement becomes valid when signed below, and I do not require the signature of Potomac or JCFA for it to be valid.

My above listed child is permitted to participate in the following event(s):

Lawn & Garden Tractor Pulls: _____ August 18 _____ August 20

Antique Tractor Pulls: _____ August 16

Dated: _____

Signature: _____ Printed Name: _____

Address: _____

Phone: _____

All Parents and/or Legal Guardians MUST Sign for Any Child Under 18

Bob and Lynne Gruber



Good Luck to all exhibitors!



4-H IS OUR HERITAGE

We can all help to continue and improve our 4-H heritage for generations to come through tax deductible contributions to the Jefferson County 4-H Foundation, Inc. Your contributions will be invested and the interest earnings will be used for the betterment of our 4-H program.

For more information, contact the Jefferson County Extension Office. Phone: 304-728-7413, ext. 1.

**JEFFERSON COUNTY
4-H FOUNDATION, INC.**



TRACTOR AND 4x4 TRUCK PULL

Class Schedule

Thursday, August 20, 6:00 PM

- 9,500 Farm Stock
- 12,500 Farm Stock
- 15,500 Farm Stock
- 13,000 Fun Farm Tractor
- 10,000 Stock Street Diesel Truck
- 6,200 Not Street Legal Modified

Friday, August 21, 6:00 PM

- Light Pro Tractor – Atlantic Pro Pulling
- Modified 4 X 4 Trucks – Atlantic Pro Pulling
- 3.4 Limited Street Diesel – Atlantic Pro Pulling
- 466 Hot Farm Class – Atlantic Pro Pulling
- 18,500 Farm Stock
- 20,000 Farm Tractor
- 7,000 Stock Gas Truck
- Street Stock Semis

Saturday, August 22, 2:00 PM

- 7,500 Farm Stock
- 5,500 Farm Stock

TRACTOR AND TRUCK PULLING CONTEST

Thursday, August 20, 6:00 PM, Friday, August 21, 6:00 PM, & Saturday, August 22, 2:00 PM

Superintendent – MIKE MILLER (304) 671-3180

MATT MILLER, RICHARD NICODEMUS, DAVE BUSH - Assistant Superintendents

EMAIL - JCFairTrackTech@gmail.com

1. Tractors competing in pull must be from Berkeley, Jefferson, or Morgan Counties. (We ask for honesty of drivers that tractors are owned by WV residents and not on "loan" from out of state for our event) All drivers must have a valid WV driver's license.
2. Entry Fee \$10.00 per class.
3. 1st, 2nd, 3rd, and 4th place in all stock and stock turbo classes.
4. Scale will open at 5:00 p.m.
5. Tractors will be divided according to the following weights:
 - Class No. 1 – 5,500 lb. Stock
 - Class No. 2 – 7,500 lb. Stock, not to exceed 80 hp (Drawbar)
 - Class No. 3 – 9,500 lb. Stock, not to exceed 100 hp
 - Class No. 4 – 12,500 lb. Stock and Turbo
 - Class No. 5 – 15,500 lb. Stock and Turbo
 - Class No. 6 – 18,500 lb. Stock and Turbo and Natural Aspirated
 - Class No. 7 – 13,000 lb.
 - Class No. 8 – 20,000 lb.

RULES AND REGULATIONS

1. Each tractor may only be entered in two classes, and only once in each class.
2. Number one puller will be test puller and may take pull if weight machine is okay, or he may pull in third position. If the weight machine needs further adjustment, the first pull after each adjustment will be treated as number one puller. All decisions on re-pulls must be made before the tractor in question is unhooked from sled. On any repull caused by a contest malfunction, puller at his discretion may drop back three positions. Any disqualifications on first attempt bars a second attempt.
3. No one allowed on track except for track officials and contestants: no helpers. Track is defined as an area within 25 feet in any direction of contest course boundaries.
4. The contestant must pull at a position drawn within three (3) minutes of time sled is in readiness. Any delay will mean disqualification. If the presiding judge is notified before the preceding contestant makes his pull, he may drop a contestant having mechanical problems three positions. This may be done only once per contestant per class.
5. All pulls must start with a tight hitch; no jerking permitted. Contestants will be allowed two consecutive attempts and 75 feet to start the sled.
6. Tractor must remain within boundaries of contest course during the pull or will be disqualified.
7. Every puller must have a hitch opening of 3" wide X 3 3/4" deep
8. For all motorsport events being held in the motorsport arena at the Jefferson County Fairgrounds, ALL vehicles (Tractors and Trucks) WITH TURBO CHARGES MUST be cross bolted as close to the impeller as can be by a minimum Grade 8 – 3/8" bolt (if not in the cast part of the turbo housing immediately as it turns to the exhaust tubing). This applies to all vehicles with open and straight exhaust. This does not apply to vehicles with a muffler.

SECTION II: SAFETY AND TRACTOR OPERATION

1. Tractors must be always operated in a safe manner.
2. Operator must remain seated during the pull and must have complete control of the tractor at all times.
3. Consumption of alcoholic beverages prior to pulling will mean disqualification. No alcoholic beverages allowed in track area.
4. The tractor must be stopped immediately upon signal from the judge. The pull shall be considered over when forward motion of the load stops.
5. Excessive loss of liquid by a tractor while in forward motion during contest on the track will be cause for disqualification unless due to internal breakage. (Excessive is defined as any steam or intermittent steam discharged on the track.)
6. All tractors must be in neutral, or park (transmission sector) while being hitched or unhitched.

SECTION III: STOCK AND TURBO TRACTORS

1. Prior contributions not included but also not factored in.
2. Contests open to farm tractors with rubber tires. No dual tires, tire studs or chains permitted. All power must be transmitted through rear tires.
3. No portion of the tractor shall interfere with the sled or sled hitch during a pull.
4. Each tractor may only be entered in two classes, and only once in each class.
5. Stock tractors mean: Naturally aspirated stock block tractor with no visual engine modification. Must have standard block and crankcase for make and model being entered. Classes must conform with the engine being entered. No cubic inch limit.
6. No external engine modifications including changes in throttle linkage (hot springs, etc.) different carburetors, fuel pumps, external air routing, etc. Stock Tractors limited to 3000 RPM. Tractors in question may be checked. (EXCEPTION – 13,000 class is excluded from this rule.)
7. If the committee doubts legality of stock entry, or upon protest of another contestant in that class, the contestant must verify 150 units of tractor in question have been manufactured (Notarized statement from the manufacturer) furnish part numbers and prove to the committee's satisfaction that they have a legal entry. (EXCEPTION – 13,000 class is excluded from this rule.)
8. All weights must be safely secured to tractor. No weight or weight frame may extend over 24 inches beyond the front of the tractor. No weights may extend beyond the rear most point of the rear tires. (String across tires to check if doubted.) All ballast lost while on the track is cause for disqualification, unless done after forward movement of sled and tractor has stopped. (Pull is over.) NO LOOSE WEIGHTS INSIDE OF TRACTOR CABS.
9. No Superchargers, (even if standard equipment). No pressurized fuels except LP Gas, no oxidizers.
10. All stock tractors must be equipped with original style hood or grill.
11. All exhaust must discharge vertically upward above the highest point of the tractor with exception of Roll Bars and be securely attached. Rain Caps may not be used.
12. Minimum drawbar length 18 inches from center of rear wheel to point of hook. The drawbar must be stationary in all directions. Not over 24 inches from top of hitch parallel to the ground for 15,500 & 18,500. Not over 20 inches for 5,500, 7,500, 9,500, 12,500 & 13,000.
13. All engine fans must be shrouded with steel 1/16 inch or thicker, 360 degrees.
14. Oversize rims and cut tires will be permitted on stock tractors.
15. Turbocharger must be under hood and of size and type that are used for farming. The decision of judge or judges will be final regarding whether a tractor is a turbocharged farm tractor or a super stock.
16. No super stock tractors allowed

SECTION IV-STOCK TRUCKS 7,000 lbs. Gasoline, 10,000 lbs. Diesel

1. Truck Classes are open to drivers residing in Jefferson County, WV, Berkeley County, WV, Washington County, MD, Clarke County, VA, Frederick County, VA, and Loudoun County, VA. Must have valid a Driver's License (in their possession and prepared to show at registration) and valid Registration/License plate on truck.
2. Trucks must be always operated in a safe manner, NO passengers in truck or track.
3. Loss of ballast, parts, excessive fluid will result in a disqualification unless after forward momentum is completed.
4. Seatbelts required worn while pulling.
5. All trucks must have D.O.T. tires.
6. All hitches must be safe, secure and no more than 24" in height. Must exceed body or bumper by at least 4" and no more than 12". Hitch point opening must be at least 3" wide X 3 3/4" deep
7. No front weights or weight brackets. No weight in cab. All weight must be in bed of truck.
8. No extreme engine or drivetrain modifications allowed, (to be determined by tech officials) appearance bolt on items are allowed (wheels and tires, roll bars, bumpers, etc.). Hood stacks are allowed on diesel trucks but must be cross bolted.
9. All decisions of tech officials final.
10. Have to be inspected by tech officials and have approval certificate before registering truck.
11. \$10 entry fee per class.
12. Trucks will be divided into two (2) classes: Gasoline and Diesel.

SECTION V-GENERAL RULES - TRUCK

1. Any truck can pull in one of the classes only (stock, modified stock or modified) but no combination of any two classes.
2. Violation of any rule will result in disqualification.
3. Contests be governed by the judge or judges with all decisions final. Judges have a right to stop or disqualify any truck that is operated in any manner deemed unsafe.
4. Any unruly behavior will result in that person being removed from the Fairgrounds.
5. Any use of alcoholic beverages by driver or crew will result in removal from Fairgrounds.
6. Unsportsmanlike conduct will result in disqualification and forfeit of entry money and any winnings.
7. NO EXHIBITION PULLS.
8. No shifting of manual transmission trucks in any of the three classes.

The decision of the judges is final and may not be appealed. Calls of judgement are not subject to appeal and shall be final.

POWER WHEELS DERBY

Sunday, August 16th - 5:00 PM

Motorsports Arena

MIKE DUNCAN (304) 582-7102

Email - JCFairTrackTech@gmail.com

EVENT REGISTRATION:

- Registration will occur in person at the motorsport's office located next to the pulling track/performance area.
- Registration will begin 1 hour prior to the event.
- Participants, their parents, and the vehicle should enter at Admission Gate 7 (Pit Area Gate)

RULES:

1. Participants must be no younger than age 4 and no older than age 9 on the date of the event.
2. Any regular electric power wheel is allowed.
3. Stock batteries may be replaced with a battery not to exceed (1) 20-volt battery. May be located under hood or trunk but must be secured and covered at all times. All batteries will be checked to ensure they do not exceed 20-volt.
4. MUST wear a helmet. Bicycle helmets ARE allowed.
5. Must have some form of seatbelt.
6. Must be completely stock with no modifications other than those listed in these rules.
7. No modification to frames or added sheet metal.
8. No lowering or raising the front or rear.
9. No passengers allowed.
10. No studs or screws in tires.
11. No remote controls can be used.
12. Track officials will aid competitors to get those unstuck.
13. Winners to be determined by track officials.
14. All track official decisions are final and not subject to appeal.

CLASSES: *Participants can enter one, two, or all three*

1. Flat Drags
2. Circle
3. Smash Up

DEMOLITION DERBY

Rules

4, 6, & STOCK 8 Cylinder Cars – Mini Truck/Small SUV/ Mini-Van

May be broken down into 2 classes (2WD & 4WD) pending number of entries

Contact: BUCKY ENGLE (304) 820-8013, CLIFF LEDFORD (304)582-4254 or MIKEY MILLER at (304) 671-3180 /
email JCFairTrackTech@gmail.com

GENERAL RULES & REGULATIONS:

1. Each driver must fill out an entry blank. All drivers must supply their own car. Only one (1) entry per Person per class.
2. All rules and regulations must be observed. Track operators or promoters reserve the right to approve or reject any and all entries.
3. All drivers 16 or 17 years old must have a notarized release form signed by his or her parent or guardian. No one under 16 years old can drive or be in track area. All drivers should be prepared to show valid driver's license. (DRIVER'S PERMIT PROHIBITED)
4. All persons must sign a release form and receive a pit pass to be permitted in the pit area or on the track. Drivers only receive free pit pass upon registration of cars on day of show. All pit passes are \$10.00 other than drivers. The driver's pit pass fee (\$10) will be taken off the entry fee.
5. **The PIT area is for Derby vehicles, Vehicles trailering Derby vehicles or service truck. SPECTATOR (pit crew/friends/family/etc.) vehicles must park in designated parking areas OUTSIDE of the pit area.**
6. Entry fee - \$20.00 per car. No refunds.
7. Both driver & mechanic must be present when the vehicle is inspected and certified. Also, both must be present at driver-mechanic meeting held one hour before the event.
8. Any driver or crew member disobeying the rules will cause his or her car to be disqualified. Unsportsmanlike conduct will not be tolerated and will be grounds for disqualification. Drivers are responsible for the actions of their crew members.
9. No alcoholic beverages or illegal substances (narcotics) are allowed in pit area or on the fairgrounds. Drivers or pit crews caught drinking or engaging with illegal substances (narcotics) disqualifies their car and driver.
10. The promoter and/or Jefferson County Fair Association will not be held responsible for any cars, parts or personal property before, during and after the show or overnight.
11. Cars may be left at the grounds for pick up by local salvage people. If you want your car, make sure you load it on your trailer and remove it from the ground immediately after the derby. All cars left will be removed from grounds.
12. The total purse for the entire event is \$3,500.00. This money will be broken down into heat winners, main event and Bang Up. First Place only in each heat gets money and trophy. This person is eligible for the main event.

DRIVERS ENTRY:

1. Entry and consent forms will be available here, on the Jefferson County Fair website or at the Fairgrounds on the night of the event. Please be at the track for inspection and sign up at least 1 ½ hrs. early. All money must be paid the night of the event at the Fairgrounds.
2. All drivers and cars must be entered and at the track 1 hour before the scheduled starting time of derby.
3. Enter early! There will be no limit on the number of cars allowed.
4. You must paint the car number on both side doors. Also, a sign must be placed on the roof of the car with the same number on each side. This is to make it easier for the lap counters to keep up with your laps. You may pick your number provided the number is not already taken.

PARTICIPANT REGULATIONS:

1. All classes will be separated by the engine cylinder. 4 cyl, 6cyl, STOCK 8cyl Cars. MINI Trucks/ Small SUV /MINI Vans will be separated into 2wheel drive and 4wheel drive pending car count. Any truck under ½ ton, regular cab or extended cab (NO four door cabs!) Any small or midsize SUV (No Tahoe, Suburban or Expeditions, etc.). Any model mini vans.
2. All glass including windshield, side windows, rear window, head and taillights must be removed.

3. Hood latch mechanisms must be removed. Winding windows down is not permitted. Front windshield may be left in if you are only running Figure 8. All glass including front windshield must be removed if you are running the Bang-Up part of the Derby.
4. The auto must be swept clean. No junk tires, wheels, metal parts, broken glass, etc. allowed in the car.
5. Chrome molding strips and all seats except the driver's seat must be removed. All carpets is to be removed.
6. On a fresh car, rear end area cannot be mashed down, flattened or crushed.
7. No coil to leaf conversions. All original body mounts must remain in the car. Rear ends may be chained. NO FLAT STACKED LEAF SPRINGS.
8. Welded or chained down engine mounts are recommended.
9. Radiators must remain in their original position or be taken out. Comparable replacement radiators are permitted. Radiators and cooling systems must have antifreeze flushed out and only water can be added. Transmission coolers are permitted but only if they are secured inside the engine compartment OR inside if deemed safe by tech officials.
10. Four-point drivers protection may be used, one bar only between the A-pillars, one bar between the B-pillars, with one connecting side bar on the drivers' and passenger side.
11. All doors must be fastened shut by wire, straps, chains, or welded and reinforced for driver's safety. All cars **MUST** have a minimum of at least driver's door protection; it **MUST** be on the outside the driver's door and must extend 6" on either side of the driver's door. Material must be tapered back to car body at the end of reinforcement area. NO EXCEPTIONS
12. Absolutely NO concrete will be allowed.
13. No seam welding, no welding on frame or body except doors.
14. Only one battery is allowed. If the battery is moved from the original position, it must be placed on floorboard of the front passenger's compartment in a box or crate. It must be securely fastened to floorboard and completely covered.
15. Hood, trunk or tailgate may be wired in six (6) places each, 2 strands of wire per hole. Light chains may be used on trunk or tailgate only. Hood may also be secured by all thread in four locations using no larger than 3/4 all thread. Wiring must be from sheet metal to sheet metal. No other wiring to bumpers or frames. No welds on hood, trunk or tailgate. Officials will make decisions on overuse of wire or chains. Hood & trunk must be left open until after inspection. Hood must remain on cars.
16. It is mandatory that an opening be cut in hood over carburetor, approximately 12" or larger, square or round. Hood latch must be removed. Also, it is recommended that a hole be cut in middle of trunk lid for visibility. Exhaust pipes through hood must extend straight up.
17. Stock gas tanks may be removed from their original position and may be placed inside the car in front of rear axle and no farther forward than the rear of the front seat. A portable tank in the form of a Marine tank or fuel cell is recommended. All tanks must be securely fastened to the floor. Gas hoses and fittings to fuel tanks must be secured and leak proof. Only metal or rubber gas lines are permitted. No plastic lines. All lines going through the floorboard must be covered with a larger rubber line so as not to wear a hole in the lines. A rubber grommet in each hole is OK. This will be checked by officials. Approximately 4 gallons of gas will be permitted per heat. Electric fuel pumps are permitted but must have shut off switch within driver's reach. Inspection officials will give final approval on tanks and fittings. Tanks must be covered.
18. Gas tank can be left in its original position if you are running the Figure 8 race only. The gas tank must be moved per instructions in rule above if you run the Bang-Up part of the Derby.
19. No restrictions on tire size. Double tires or liquids in tires are not permitted. No studs or screws in rims to hold tires. No valve stem protectors. No split rims. Wheel weights must be removed.
20. A strong wire or nylon mesh screen is required on the driver's windows and windshield area. Heavy plexiglass or Lexan is permitted in driver's windshield.
21. Safety belt, Z-90 approved helmet, goggles, safety glasses or face shields are required. A neck brace is recommended. Long pants and long sleeve shirts or jackets are required.
22. Vehicles must always have dependable brakes and boundaries must be observed.

CONTEST RULES:

1. No cars are permitted in the competition area before the heat in which they are to participate.
2. A vehicle will be disqualified if the driver's door comes open during the derby.
3. After the Figure 8 Derby is complete the cars that are capable of running from the heats and the feature will be brought back for a standard bang-up Demolition Derby if all glass has been removed and the gas tank has been moved per previous gas tank rule. During this part of the derby a one-minute limit is enforced by the track officials for re-start and making competitive contact with another car. Hits must be aggressive. Simple contact within the time limit does not constitute combat and could be considered sandbagging. Sandbagging may result in the driver being red flagged.

4. A non-refundable \$100.00 protest fee is required to contest another car. All protesting must be done before the driver's meeting.
5. A fire extinguisher is recommended at close reach in the driver's compartment.
6. No one riding on outside of cars or passengers inside the car at any time due to insurance regulations. This will result in automatic disqualification.
7. Boundaries must be observed at all times. Any car shoved or driven out of bounds or is on or over a barrier may be immediately disqualified if Derby officials feel there is a safety hazard.
8. The front end of your car may be reinforced within the following guidelines: All reinforcement must be kept behind the original grill & within the original sheet metal. Bars used must not exceed 2" in diameter. At least 50% of the radiator must be exposed to the front of the car. Bars must not extend back more than 24" towards the driver's compartment. Bumpers may be from any year passenger car, attached to the car by stock hardware, late model bumper shocks, or hardnosed to the unibody. Bumper shocks may be lightly welded, bolted or chained. The Officials will be the judge of excess reinforcement and may require you to add or subtract metal as needed.
9. No deliberate head-on collisions and no deliberate hitting on the driver's door.
10. If it doesn't say you CAN do it. DON'T do it.
11. All cars MUST run a Figure 8 Heat to compete in the Bang-Up.

Rules are subject to change without notice



LUTTRELL **CHAROLAIS**

Your Source for Quality Charolais Genetics!

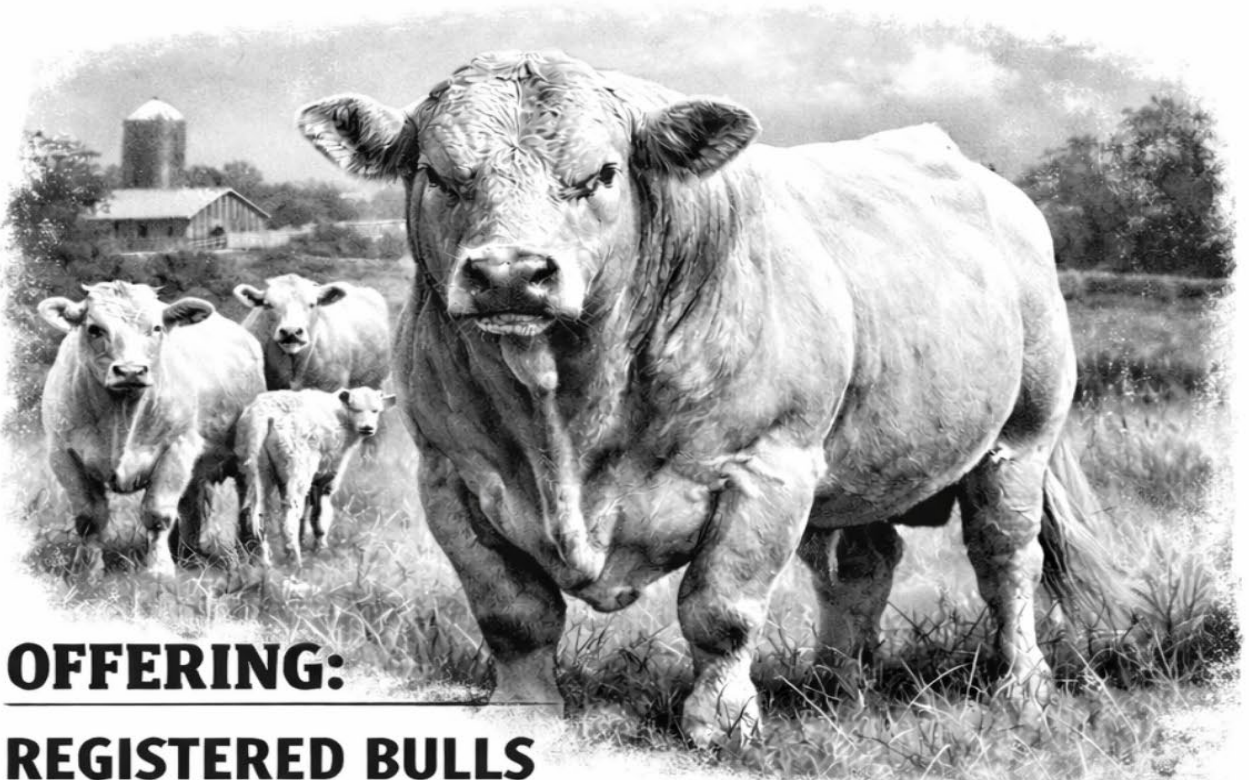

OFFERING:

REGISTERED BULLS

REGISTERED FEMALES

CROSSBRED FEMALES



Give us a call and come by for a visit!

540-247-5898

Summit Point, WV

MCKAYLA ANN

Photography



The Versatile Lens for Your Unique Life

From the show ring to the wedding ring, I capture the milestones that define your legacy. Whether it's a grand champion win, a senior's new chapter, or your "I do," I freeze the moments you've worked a lifetime to achieve. Your life happens in every arena and I'm here to make sure it's never forgotten.

OUR PHOTOGRAPHY SERVICES

- ✓ **Seniors & Graduates**
- ✓ **Weddings & Events**
- ✓ **Family & Lifestyle**
- ✓ **Livestock Shows & Promotion**

TUFF TRUCK & CAR COMPETITION

Rules

Contacts: DAVID COGLE (304) 279-6550 and MIKE DUNCAN (304) 582-7102
Email - JCFairTrackTech@gmail.com

GENERAL RULES & REGULATIONS:

1. Driver must be at least 18 years old or have a minor release form signed by parent or guardian.
2. Each vehicle may only be entered into competition 1 time per event. Each driver may enter only 1 time per class. Driver must have a valid state driver's license. (DRIVERS PERMIT PROHIBITED)
3. All contestants must sign a waiver understanding that they are competing at their own risk and that they will not bring suit against any officials, employees, event sponsors or the Jefferson County Fair Association. By signing the release form you agree to all rules set forth.
4. Jefferson Co. Fair officials have the right to approve or reject any or all entry applications.
5. Entry fee will be \$20.00. Vehicles may be divided into 2 separate divisions, (2 Wheel drive or 4 Wheel drive) depending on the amount of vehicles.
6. Entries will close one hour before session is scheduled to start.
7. All vehicles must pass tech inspection before competing. If the officials determine a vehicle is un-safe, officials have the right to not allow vehicle to compete. Vehicle does not need current inspection sticker, license or insurance. Vehicle must be in the same physical condition as at the time it was last inspected for highway use. TECH INSPECTION AREA CLOSSES ONE HOUR BEFORE SESSION IS SCHEDULED TO START.
8. All drivers must attend driver's meeting unless approved by track official.
9. A vehicle may be disqualified for either emotional or physical reasons by Competition Director or track officials. Example: Drugs or drinking alcoholic beverages. Any driver or any of his or her pit crew consuming an intoxicating agent, and/or drugs, prior to or during the event will be disqualified from the event. Drivers will be held responsible for the actions of their crew.
10. If any vehicle and/or driver are disqualified for any reason, no refund of entry fee or pit fee will be given.
11. Competition vehicles must be operated in a safe manner at all times within the confines of the track, pit area, and staging areas. Track officials have the right to stop and disqualify any vehicle being operated in a reckless manner.
12. Pit and staging areas speed limit is 5 M.P.H.
13. Competitor must wait for the Green Flag from Starting Flagman before starting the run. Competitor must stop immediately upon signal from the Red Flag displayed by the Flagman.
14. Only the driver will be allowed in the vehicle when it is being towed or driven in the pit area, staging area, or track. No riders in or on any vehicle while in the pit area, staging area, or in the track area.
15. When Competition vehicle's engine is running, a competent driver must be in the driver's seat. No exceptions. Failure to abide may cause automatic disqualification.
16. Track officials will have the option to check competitors for rule violations at any time during the event.
17. All contestants must drive vehicle onto track and into position to compete under its own power and must leave track under its own power unless for breakage. No one allowed on the track except for track officials and contestant.
18. Driver must wear D.O.T. approved full-face helmet. Helmet strap must be fastened. Driver must wear long pants and long sleeve shirts, no open footwear allowed. Fire retardant jackets and pants, shoes and gloves HIGHLY recommended.
19. 4-wheel drive vehicles must compete in the 4WD class if classes are divided. Vehicle must be in 4-wheel drive when approaching the starting line and must make the entire run through the course in 4-wheel drive.
20. Neck collars will be provided and must be worn.
21. Verbal or physical abuse towards any track official will result in automatic disqualification.
22. Contest will be governed by track officials and Competition Director with all decisions final.

VEHICLE REGULATIONS:

1. Fuel: Pump gas only. All forms of nitro are illegal as a fuel or additive. Nitrous oxide or accelerators are not permitted. No nitrous oxide allowed. Diesel fuel is permitted in diesel engines.
2. Seat belts (both lap belts and shoulder strap) required and must be worn.
3. All vehicles must have a 4-wheel hydraulic brake system in good working condition. No individual wheel brakes allowed.
4. All open body, removable, fiberglass or soft top vehicles must have at least a 6-point roll bar fastened (in no less than 4 locations) directly or indirectly to the frame. Roll bars are recommended in all vehicles in competition. No tailpipe tubing allowed for construction of roll bars.
5. Front and side windows are not required (Hardware Cloth is recommended over drivers' section of front window for protection from flying dirt or rocks).
6. Vehicles must have original firewall and floor in original location. Only holes allowed are those for brakes, clutch, transmission controls and wiring. If battery is relocated, it must be in a plastic battery box securely mounted. No batteries allowed inside of vehicle.
7. Tires must have D.O.T. approved number. Maximum tire height is 36 inches. O.E.M. type wheels are required, maximum wheel width 10". No cutting of tire tread allowed. Wheel weights must be removed before competing. (Non-tagged vehicles only). Hubcap or wheel covers must be removed before competing. No split rims allowed.
8. No loose objects in cab or any place else in vehicle. Any ballast must be securely mounted.

9. Engine must be in original location as intended by manufacturer. NO REAR ENGINE VEHICLES, NO MID ENGINE VEHICLES. Engines must be the same as came in the vehicle and in the original location. Original engine location means just that, engine cannot be moved up, down, forward or backward from the manufactured original location. Motor mounts can be strengthened.
10. Body, hood, bed, fenders and wheelbase must meet O.E.M. specifications. Flat beds must be street legal for 1/W. All pick-up truck beds must be firmly attached to the chassis. Tailgates must be securely fastened or removed. If hood is bolted down, there must be a hole in the hood that measures at least 8" in diameter above the carburetor.
11. No engine modifications to increase horsepower are allowed. "Made for racing" or high-performance engine parts will not be permitted. Stock factory O.E.M. engine components (carburetor, intake manifold, distributor, rocker arms, camshaft, pistons, crankshaft, etc.) are required & must be the correct year, make & model of engine being used. Track officials will have the option to check engines for rule violations at any time during the event.
12. Headers and open exhaust permitted. Exhaust must exit under vehicle.
13. Radiator must be in original location. All engine fans must be shrouded. Radiator overflow hoses must point downward.
14. Must be stock factory suspension, O.E.M. replacement or equivalent. Dual shocks are permitted on front end to reduce breakage. Original front shock must remain mounted in original location: second front shock must be original equipment replacement or equivalent for the vehicle being used. Aftermarket lift kits will be allowed (Max. lift 4"). Length of suspension travel cannot be increased except to accommodate lift kit. Rear shocks must be mounted at original locations. All suspension components must be in good working condition. Racing suspension components will not be allowed.
15. Non-licensed or non-tagged vehicles must have some form of safety strap to hold up front portion of driveshaft in case of failure; must be securely mounted. Chain or cable (min 1/4 "), steel strapping, etc. will be allowed. This is highly recommended on all vehicles.
16. Fuel tanks - Stock fuel tanks in stock locations are highly recommended. Approved fuel tank (racing fuel cell) may be relocated in the bed of pick-up trucks and must be securely mounted. No fuel tanks or fuel lines allowed inside of vehicle unless they are factory installed or they meet the following regulations.
17. If Approved fuel cell is used it must be located in rear most location in vehicle. The fuel cell must be enclosed in a steel containment box manufactured by the fuel cell builder and securely mounted.
18. All fuel lines must be the braided steel type lines with the proper connection fittings and be immediately routed through the floor of the vehicle.
19. Battery cannot be located inside cab of the vehicle.
20. Frames - Must be complete original frame rails and cross members at original locations. Cutting frame rails and cross members to lighten vehicle is not permitted. Frames can be repaired for rust damage: any frame reinforcement must be approved by Tech Official.

PRIZES:

Purse for the 4 Wheel Drive –

- Winner- \$500.00, Second - \$300.00, Third - \$200.00

Purse for the 2 Wheel Drive –

- Winner- \$500.00, Second - \$300.00, Third - \$200.00

Purse for the Modified class (Includes all trucks or cars that cannot run in the above 2 classes) -

- Winner- \$500.00, Second - \$300.00, Third - \$200.00

IMPORTANT NOTES:

- The Jefferson County Fair retains the authority to modify safety rules as deemed necessary.
- These rules and regulations aim to ensure the smooth operation of competition and establish the minimum requirements for such events. By participating, all attendees are considered to have adhered to these rules. Please note that these rules do not guarantee the safety of participants, spectators, or officials, and no explicit or implicit safety warranty arises from their publication or compliance.
- The Jefferson County Fair has the power to authorize minor deviations from the specified requirements or impose additional restrictions, as long as they do not compromise the minimum acceptable standards. Any changes made in this regard do not create an explicit or implicit safety warranty.
- The Jefferson County Fair retains the discretion to interpret and deviate from these rules as necessary. Decisions of the event officials are final.

UTV/SIDE BY SIDE FLAT DRAGS

Rules

Sunday, August 16 - 7:00 PM

Contacts: LANDRY BUSH (304) 308-1340 or Email - JCFairTrackTech@gmail.com

Registration opens at 5:00pm (Participation may be limited due to time constraints.)

\$20.00 Registration Fee

MANDATORY Driver's Meeting

All rules are strictly enforced. Track official's decisions are final

CLASSES (Subject to Change)

1. Turbo Charged
2. Naturally Aspirated

OPERATOR RULES:

1. Driver must stay with their vehicle while their class is participating. Failure to stay with your vehicle can result in a disqualification.
2. No speeding or hot rodding the pit area. Vehicles operating in an unsafe manner can result in a disqualification/ejection from the event and/or the fairgrounds.
3. No riders at any time.
4. Current and valid photo driver's license is required for the driver. (DRIVERS PERMIT PROHIBITED)
5. Seatbelts must be worn, and helmets are required
6. The use of any form of alcohol is prohibited
7. ALL DRIVERS MUST HAVE THEIR OWN HELMET

UTV/SIDE BY SIDE RULES:

1. Batteries must be secure, truck bed needs to be clean (no trash, etc.)
2. No four wheelers, ATV's, dirt bikes, or home-made vehicles.

RACING RULES:

1. This is a 200' Drag Racing Event
2. Any vehicle that touches the white line on either side of that side by side's lane will be disqualified.
3. After the finish line you must stop before the predetermined stop point line, which will be marked on the track. Failure to do so will result in a disqualification.
4. Left Lane exits first, followed by right lane. Failure to do so will result in a disqualification.
5. No grudge racing
6. Winners will return to the staging area immediately in order to receive staging instruction for their next round.
7. All and any drag racing decisions such as winner and possible disqualifications are FINAL. No appeal process.

Purse to be determined based upon number of participants



Charles Town Moose Lodge 948

A Proud Supporter of Our Community

**77 16th Avenue
Ranson, WV 25438**

**304-725-5114
lodge948@mooseunits.org**

DIRT DRAG RACING

Rules

Saturday, August 22 - 7:00 PM

Contact: SCOTT QUINN (304) 725-7300

Registration opens at 5:00pm (Participation may be limited due to time constraints.)

\$20.00 Registration Fee

Everyone pays gate admission. Pit passes are required. \$10.00 for Pit Passes.

MANDATORY Driver's Meeting

All rules are strictly enforced. Track official's decisions are final

200' DIRT DRAG RULES

CLASSES (Subject to Change):

1. ¼ Ton & Under
2. Semi's
3. ½ ton or larger – 6001 GVW and over

GENERAL RULES:

1. Drivers must stay with their vehicle while their class is participating. Failure to stay with your vehicle can result in a disqualification.
2. Any vehicle that touches the white line on either side of that truck's lane will be disqualified.
3. Winners will return to the staging area immediately to receive staging instruction for their next round.
4. No speeding or hot rodding the pit area. Vehicles operating in an unsafe manner can result in a disqualification/ejection from the event and/or the fairgrounds. No riders at any time.
5. Current and valid photo driver's license is required for the driver. (DRIVERS PERMIT PROHIBITED)
6. Seat belts must be worn, and helmets are required.
7. The use of any form of alcohol/drugs is prohibited.
8. All and any drag racing decisions such as winner and possible disqualifications are FINAL. No appeal process.
9. Exhaust may be other than factory. Bed stacks are allowed, hood stacks allowed passenger side only.
10. Must be cross bolted at outlet of turbo. Minimum of two grade 5 or higher 3/8 bolts. Maximum of 1-inch past turbocharger outlet before any bends.
11. 4-Wheeler or DOT approved helmets are mandatory. All drivers must have their own helmet.

RACING RULES:

1. D.O.T. Tires only (no cut tires).
2. Batteries must be secure, truck bed needs to be clean (no trash, etc.).
3. No rails, tube buggy, or bikes. Must be full body. (no open wheeled vehicles).
4. **After the finish line you must stop before the predetermined stop point line, which will be marked on the track. Failure to do so will result in a disqualification.**
5. Left Lane exits first, followed by right lane. Failure to do so will result in a disqualification.
6. Each class will have a practice round immediately before the competition rounds.
7. GM trucks with independent front suspensions are strongly suggested to have sleeves or upgraded tie rods. Vehicles deemed unsafe will result in disqualification.
8. If the truck is equipped with a snowplow bracket, it's advised to temporarily make the bracket (looking from the side) solid due to it interfering with the sensor pickup. An example would be a thin sheet of metal/cardboard cutout zip tied to side of bracket.



PROUD SPONSOR OF THE
JEFFERSON COUNTY FAIR



POTOMAC BANK

West Virginia

Charles Town Kearneysville
Harpers Ferry Martinsburg
Hedgesville

Virginia

Ashburn Purcellville
Leesburg
Middleburg

Maryland

Hagerstown

[potomac.bank](https://www.potomac.bank)



Member
FDIC